Holstein-Friesian WORLD

UNIVERSITY MICROFILMS 1-51C
313 N. FIRST ST.
ANN ARBOR, MICH.

Vol. XLIX December 6, 1952 No. 23

BECK
EVES
KILDEE
SEATH

CAIRNS
FUHRIMAN
KING
SEITZ

CAMPBELL
GORDON
NICHOLS
SHAW

COLEBANK
HANSEN
NORTON
SWARTZ

ELY
HERMAN
ORMISTON
TAYLOR

In this Issue — THE 1952 ALL-AMERICAN NOMINATIONS

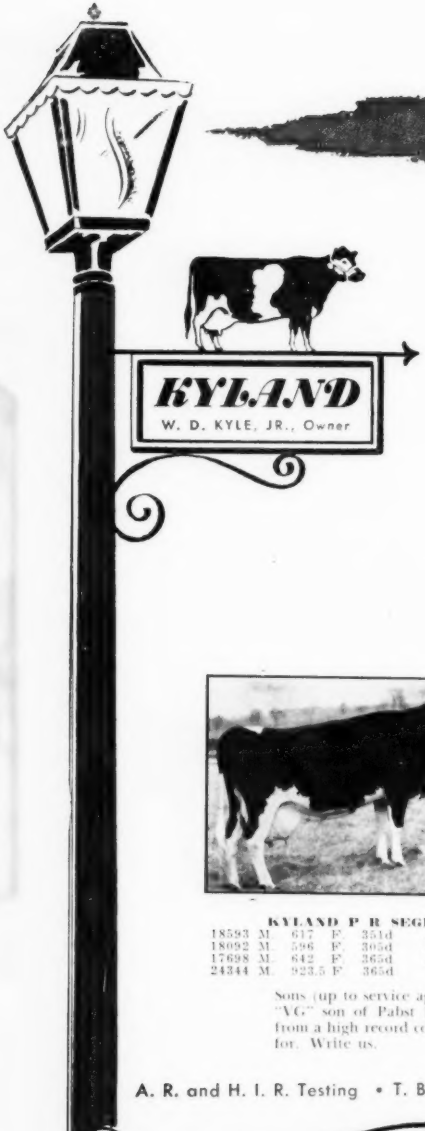

Granddam of Both Our Herd Sires

ALVERNO SEGIS ORMSBY (Excellent)
7½y 3X 27818 M. 1013 F.
Two Daughters Below
Also dam of Kyland Fobes Burke Marathon, who is sire of Kyland Cascade Burke, our junior sire.

KYLAND P R SEGIS

18593 M.	617 F.	351d	Jr. 2	3X
18092 M.	596 F.	305d	Jr. 2	3X
17698 M.	842 F.	365d	Jr. 4	2X
24344 M.	923.5 F.	365d	5y	3X

KYLAND ROSALIND VALE
22336 M. 805 F. 365d Jr. 2 3X
Dam of Kyland Gallant Lad.

Sons (up to service age) of Kyland Gallant Lad, the son of Kyland Rosalind Vale by a "VG" son of Pabst Roamer (Ex-GM) are now available. Perhaps one of these sons from a high record cow and out of one of our good cow families is what you are looking for. Write us.

A. R. and H. I. R. Testing • T. B. Accredited; Bangs Certified • Calfhood Vaccinate

KYLAND

Frank Case, Manager Route 1, Oconomowoc, Wis.

ROYAL — A Great Young Sire in the Proving

Sire: CLYDE HILL KING FOBES PIEBE "Junior"

Silver Medal Type Sire — Class Excellent

He has mature daughters up to 812 lbs. fat, two-year-olds up to 684 lbs. He is one of the main herd sires at Clyde Hill.

Dam: ELSIE ZUBA ROCK RIVER (Excellent)

HT-9y-365d-3X	**21816 M.**	**3.7%**	**808.8 F.**
9 Lact. Total	**160743 M.** (Partly DHIA)	**3.6%**	**5805.7 F.**

She has one son that is a Gold Medal Sire, another that is a Silver Medal Production Sire. She has an Excellent daughter with a life total in 8 lactations of 145230 M. 3.6% 5215.6 F.

Double Grandsire:

ROCK RIVER HENGERVELD AL

Gold Medal Sire — Class Excellent

The main foundation sire of the Clyde Hill herd.

Double Granddam:

ZUBA AMARILLA KING DE KOL

Class Excellent

15½y-365d-3X	**22264 M.**	**3.7%**	**818.0 F.**
11 Lact. Total	**213334 M.** (Partly DHIA)		**6927 F.**

The main foundation cow of the Clyde Hill herd.

CLYDE HILL ROYAL

Owned Jointly with Clyde Hill Farms

As his proving gets under way, he becomes one of our main herd sires at Osborndale, where he will be assisted by several carefully selected home-bred sons.

ASK US ABOUT ROYAL BULLS FOR SALE

OSBORNDALE

DERBY, CONNECTICUT

MRS. W. S. KELLOGG, Owner

FRED M. NICHOLS
Manager

HANS JENSEN
Herdsman

IN THE YEAR 1960

The following 3 very important additions to our herd will have a great influence on the Holstein-Friesian breed.

1st—Houckholme Fond HooDoo—just a baby—born February 4, 1952. Her sire is Spring Farm Fond Hope—Refer to Jack Fraser for more details.

Her dam is Llenroc HooDoo Lily—a V.G. 817 lb. daughter of an 810 lb. V. G. daughter of an (Ex.) Abegweit cow. 6 of her 7 nearest dams are V. G. or "Ex." with an average test of over 4%.

2nd—Carnation Skylark Lola Model—another baby—born November 20 1951. Her sire is Carnation Homestead Revelation —Ask Carnation about him. Her dam is an exceptionally promising daughter of Hallrose Progressor and her dam is just one of the nicest daughters of Governor of Carnation, with 1022 fat and her dam has 1119 lbs. fat. At least 6 crosses to Sir Inka May.

3rd—Carnation Dynamo—just a wee baby bull—born October 23, 1952. But—he is a full brother to Carnation Hi Hope—one of Carnation's most promising young herd sires. He is sired by Revelation and his dam is Carnation Princess Heilo (from the great Princess family at Carnation—a family noted for their udders). She is the dam of Carnation Favorite Princess—the cow that Oostie liked better than any cow in the great Carnation herd. So we think our little bull has a pretty nice maternal sister. And 7 crosses to Sir Inka May.

Why did we choose these three particular animals? For one reason—every one of our herd sires have from 2 to 4 crosses to Sir Inka May and we know what Governor of Carnation can do with Rag Apple cows. We are not experimenting.

Green Meadow Farms

Elsie, Michigan

P. S. Perhaps we have a bull that can do you some good. Why not write us, telling us what you want and you will receive full information by return mail. Or better yet, come and see us.

Published First and Third Saturday of Each Month — Price $2.00 Per Year

Entered as second class matter, December 16, 1918, at the Post Office at Lacona, New York, under the Act of March 4, 1879.

ALL-AMERICAN NOMINATIONS FOR 1952

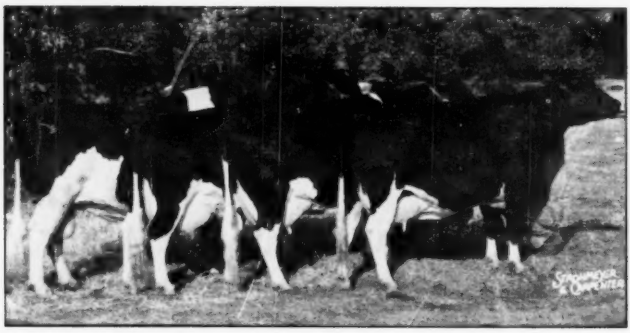

Get of Sire
By PABST ROAMER (E.G.M.)

NESHONOC JOAN CYCLONE
4-year-old Heifer

PABST POSCH SYNA
2-year-old Heifer

PRODUCE OF DAM
Pabst Burke Rag Apple De Kol

PABST WALKER ORMSBY
Bull Calf

PABST FARMS INC. Acc. & Neg. **Oconomowoc, Wisconsin**

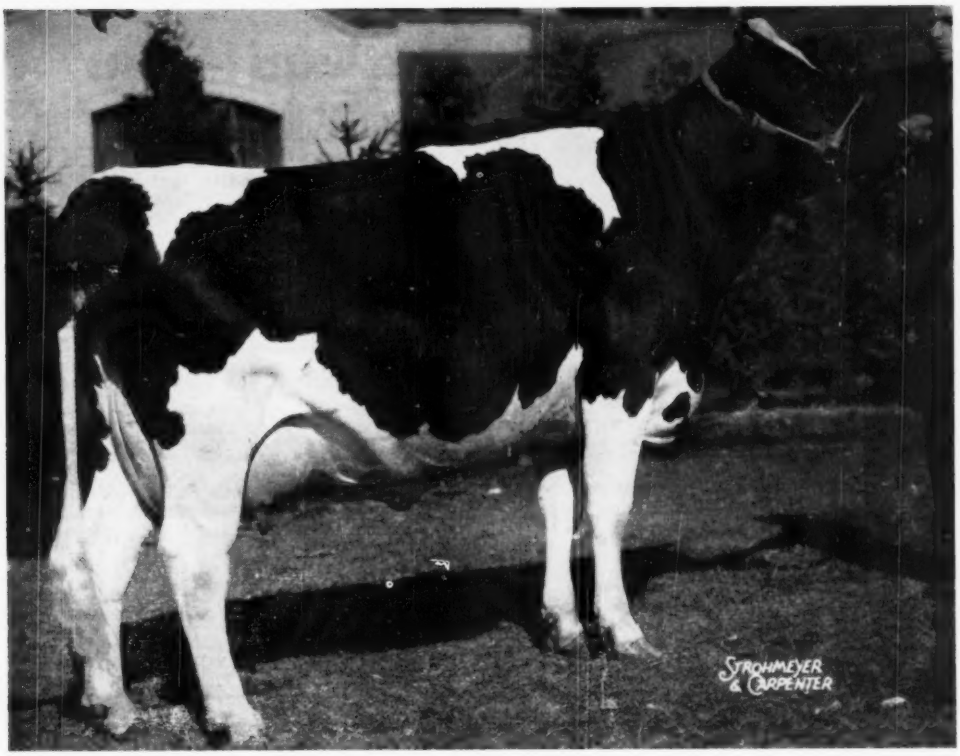

COCHRAN SOVEREIGN MEG

Nominated for All-Amercian 2-Year-Old

1st prize 2-year-old, New York State Fair, class of 40.
A daughter of SOVEREIGN COCHRAN, our junior sire.
On test: 73 days—3386 M.—141.9 F.—2X

The COCHRAN bulls have stamped the pattern! "Meg" is one of 11 animals of our own breeding and cow families that won a total of 16 ribbons at the strong 1952 State Fair. Our show herd was selected from our own cow herd of 40 head. You can't show results like that from indiscriminate artificial breeding! Only family inheritance can do the job for you!

OWN YOUR OWN HERD SIRE IN 1953!

"FOUNDED WITH THE NATION"
General Cochran Farm
FORT PLAIN, NEW YORK

DR. and MRS. J. W. JACKSON, Owners **C. BAIRD HAMMOND, Manager**

"Finis" Means The End — But

WINTERTHUR ZEUS FOBES FINIS
His full sister, "Dinis" has . . .

2-1	365	2X	16,125	4.0%	652.7 AR

WINTERTHUR ZEUS FOBES FINIS

Is the BEGINNING of a new chapter in our breeding program. His first calves have arrived.

He is a Son of . . .

PABST WINTERTHUR ZEUS (Ex-Gm)

and

WINTERTHUR FOBES POSCH YINIS (VG)

5½y	365	2X	19,654	3.8	739.2
2½y	365	2X	18,601	3.8	710.6
4y	317	2X	17,730	3.7	662.6

A daughter of Posch Ormsby Fobes 14th (Ex-GM).

He should mate well with our daughters of Winterthur Fobes Select Deacon whose full sister is first for milk in class (U. S.) with 23,926 lbs. of 3.8% milk (906.1 fat) on 2X; another full sister to Deacon has 17,748 milk, 703.5 fat, 4.0% in 350 days 2X at 5 years.

ACCREDITED *Fernbrook Farm* CERTIFIED

L. H. and C. H. SWENSON, JR. **WAPPINGERS FALLS, N. Y.**

A Superior
BULL CALF FOR SALE

EAR TAG 81 BORN JAN. 29, 1952

His Dam:

AAGGIE ABBEKERK PIETJE 2930179
6½y 320d 2X 17,790 M. 3.77% 672 F.

His Sire:

U of MD. MASTER MATCHLESS 854668
DHIA Proof (305d-2X-ME) 8 Pairs:

Dtrs.	14,376	3.5	500
Dams	13,208	3.4	447
	+1,168	+.1	+53

HE IS ONLY ONE OF SEVERAL WE CAN OFFER FROM OUR LARGE HERD. OTHERS, BY OUR OWN HERD SIRES AND FROM HIGH RECORD 2X DAMS, ARE EVEN MORE DESIRABLE.

Hassan's Farm

C. M. JANNEY, Mgr.

GERMANTOWN MARYLAND

Production + Type

Senior Sire—
WINTERTHUR VICTOR NEBSKA YUKON (VG-GM)

Junior Sire—
WINTERTHUR FOBES AGNI CAVALIER (GP)

Son of Posch Ormsby Fobes 14th (Ex-GM) out of a VG 2X 305d 763-lb. 4.0% dam.

We happen to like the kind of production inheritance which these sires carry. Our herd, now almost entirely home-bred, is doing the kind of a job that we think a dairy herd should do—turning home-grown roughage into steady, profitable milk production.

Young stock usually available, at reasonable prices. Your inquiries will receive prompt and careful attention.

Kittredge Farm

SINCE 1784

F. B. KITTREDGE, Owner
56 Academy Rd. — North Andover, Mass.

Tell the Story With Display Signs

DRESS UP THE HERD – ATTRACT ATTENTION – MAKE SALES

8x15 (Room for 8 lines of 28 letters each)
Price: $4.95 with 100 letters

These attractive chrome frame, glass covered signs have solid plastic, white display lettering, attractively spaced on a black felt background.

These signs help you tell the story easily, quickly, and in an attractive manner. They will help sell your sale cattle, dress up your show string, display your brood cows, test string and herd sires to advantage.

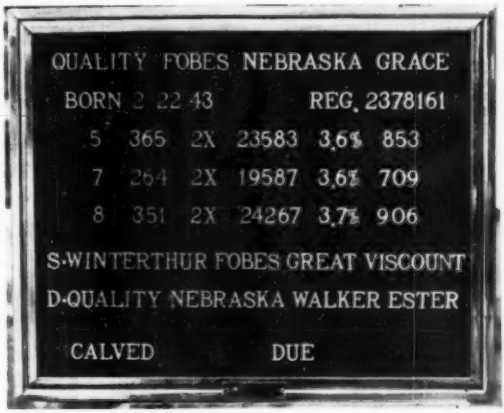

12x15 (Room for 15 lines of 28 letters each)
Price: $6.95 with 150 letters

These signs are easy to keep clean, dust free and moisture proof. They have hooks for easy hanging and copy can be changed easily. Signs like these can help you tell the complete story of individual animals . . .

Identification • Date of Birth • Pedigree • Progeny • Prices
Production • Show Winnings • Classification • Breeding Records

Make it **EASY** *for the buyer!*

For complete information write . . . WILLIAM CHILCOAT

DEEP LAKE FARM – LAKEVILLE, CONN.

OUR SINCERE APPRECIATION

TO MR. FRED PABST ON HIS PURCHASE OF

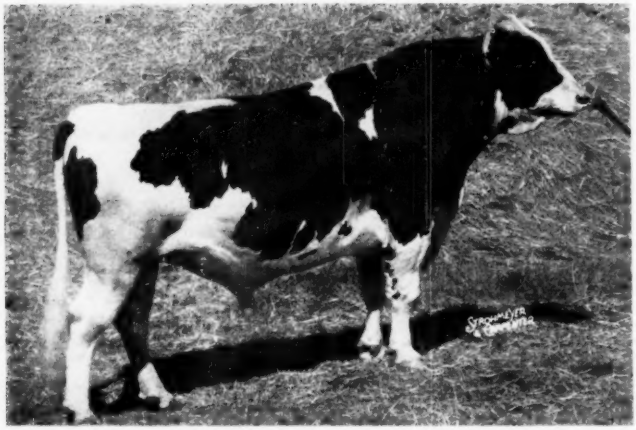

WIS LEADER
AT $13,000 AT
THE BLUE RIBBON SALE

We are most happy to have Wis Leader go to the truly great Pabst Farms herd . . . Also a word of appreciation to those who were the contending bidders on this bull, particularly the Northern Illinois Breeding Cooperative and the Central Ohio Breeding Association.

WIS LEADER
GOLD MEDAL SIRE

And our thanks to Ralph Stolle of Lebanon, Ohio for his purchase of the two daughters of Wis Leader, Plain View Rosetta at $2600 and Plain View Rose Perfection 2d at $1550—we firmly believe that both buyers will find their investments real money makers.

Wis Leader is the second Gold Medal bull developed in the Plain View herd. We now have 50 daughters of Wis Leader in our herd and a great many cows and heifers safe in calf to him. He has a plus proof of 65-lbs. of fat and the average score on 23 classified daughters is 83.6 points.

— **Forty-five years of breeding good Holsteins** —

Plain View Farm

(Where Good Udders Mean a Lot)

ARTHUR IMIG & SONS

NEILLSVILLE — WISCONSIN

Write Us About A Choice Son Of WIS LEADER

HAPPILY GRATIFIED!

OVER THE SALE OF WIS LEADER AT $13,000 — THE SELLER ARTHUR IMIG & SONS, THE PURCHASER, MR. FRED PABST AT THE RECENT BLUE RIBBON SALE.

WIS EMPRESS BURKE
Daughter of Wis Leader bred and developed at Green Bay. She has 742-lbs. of fat—365d—3X 2 yrs.

Bred at Green Bay Reformatory, Wis Leader was sold as a calf to the Imigs where most of his daughters have been developed. He was brought back to the Green Bay herd twice for service there, the first time siring nearly all bull calves. One of the daughters from this first period of service at Green Bay is pictured at the left.

There are now about 25 cows at Green Bay safely in calf to "Leader." We also have a full sister to "Leader," Wis Mirth, with 795 of fat. He is a son of Weber Burke Cyclone from the 843-lb. daughter of Crusader Tidy Fobes of Ventnor, Wis Symphony.

And one-half of all the animals sold in the Blue Ribbon sale ($1400 average) carried Wisconsin Institution breeding.

Wisconsin State Department of Public Welfare

W. W. KINYON, Farm Supervisor — State Capitol, MADISON, WISCONSIN

Season's Greetings...

And Our Heartiest Congratulations

To All Breeders and Owners of All-American Nominations

PABST FORWARD, our senior sire...

and

PABST ENCORE, our junior sire...

owe much of the good type they are transmitting for us to former All-Americans and show winners in their ancestry.

Pabst Forward is by Pabst Roamer and out of Pabst Burke Syna, Reserve All-American 4-year-old of 1947. Pabst Encore is by Winterthur Posch Ormsby Fobes and out of Pabst Reburke Modest, she from the twice All-American, Pabst Burke Barbetta Modest.

$500 WILL BUY A GOOD "FORWARD" OR "ENCORE" SON

KILLYBRACKEN -- Wayne, Illinois

MRS. C. GROVERMAN ELLIS, Owner

New Herd Averages in H. I. R.

Institutions	No. Consec. Years	No. Cows	Class	Milk	%	Fat
IONIA	23	37	3X	18057	3.6	652.9
MARQUETTE	17	31	3X	15476	3.8	584.2
MT. PLEASANT	15	30	3X	15954	3.6	581.5
JACKSON	14	155	3X	16143	3.5	569.9
YPSILANTI	20	58	3X	13209	3.6	475.6
REFORMATORY	24	42	3X	13134	3.4	446.8
LAPEER	24	186	3X-2X	12964	3.4	443.7
TRAVERSE CITY	14	117	3X	12203	3.6	435.9
NEWBERRY	6	68	3X	11355	3.5	392.1

Ionia, with an average for the year of 652.9 lbs. fat, sets a new all-time high for herds over 30 head, regardless of class. Also sets a new high for 23 consecutive years, regardless of size of class, with over 540 lbs. fat.

Jackson, with 155 head averaging 569.9 lbs. fat for the year, sets a new all-time high for herds over 150 head.

Reformatory, with a 24-year average of over 450 lbs. fat, becomes the second highest 24-year herd of all time, regardless of size or class.

Lapeer, with a 24-year average of practically 390 lbs. fat on an average of over 150 head, sets an all-time high for herds of over 100 head. The Lapeer herd average covers over 3,600 consecutive cow-years.

The Michigan State Herds

B. DALE BALL, Coordinator, Bureau of Institutional Farms, Dept. of Agr., LANSING, MICHIGAN

It Has Happened Again at Rolling Knoll!

ROLLING KNOLL GRACIOUS MATADOR
Junior champion, Maryland State Fair, 1952. Maternal sister to our Jr. herd sire.

She's Nominated . . .

for All-American Jr. Yrlg.

Her Sire:
Weejoe Gracious Wintorias (VG)
Grand champion at Eastern States and nominated All-American senior yearling, 1948. His dam is Dunloggin Mistress Gracious (sold for $10,000), 668 at 2y; 897 at 3y; 780 at 4y; 833 at 6y; 971 at 7y; testing 4.0 to 4.5%. Full sister to Dunloggin Mistress Grace.

Her Dam:
Rolling Knoll Matador Mistress
At 2y, 365d, 2X, 17236 M., 3.9%, 664.5 F. In 8 lactations on 2X she has produced 116,482 lbs. milk and 4,272.3 lbs. fat. A daughter of Dunloggin Master Stroke (VG-Gold Medal).

BULL CALVES OF THIS BREEDING ALWAYS AVAILABLE

ROLLING KNOLL FARM

McKENDREE WALKER & SONS — GAITHERSBURG, MARYLAND

Vaccinated — Seven Times a PBR Herd — T. B. and Bang's Accredited

★ *Pardonably Proud*

OF HIS NOMINATION AS ALL-AMERICAN TWO YEAR OLD BULL

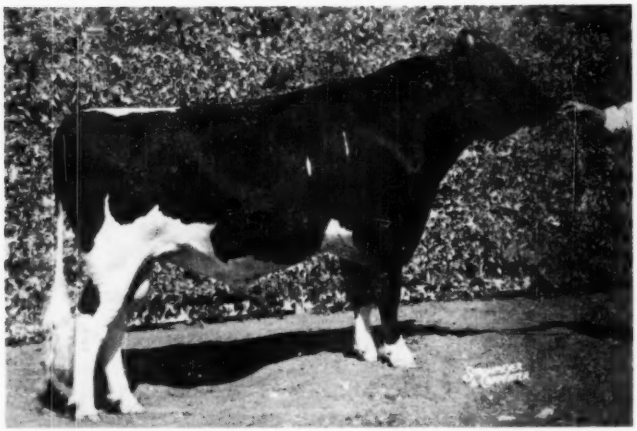

AND OF HIS 1952 SHOW RECORD

AT THREE OF THE MAJOR 1952 SHOWS

CHRISTY HOMESTEAD FORERUNNER

A "HIGHBOY" SON

His sire is the popular young sire, Carnation Homestead Highboy, that is doing such a superb job at Christoph Farms, (pictured below).

His dam, Mayflower Homestead Daisy May, is a VG daughter of Oostie King. With a blemished udder she has made two DHIA records over 500 of fat and her dam has a life record of 3556 F. 7 lactations.

He is a maternal brother to Christy Homestead Maid,—she has just finished a Jr. 4-yr.-old record of 844.5 F., 3.8%. Her 2-yr. old records of 645 F. 365d and 552 F. in 305ds. were Wis state records when made.

The young full brother to "Forerunner—Christy Homestead Foreteller, 10 months old, sold for $3250 in the recent Blue Ribbon Sale.

The "Forerunner" calves are now arriving and they are beauties; as good as their sire. Artificial service to "Forerunner" will be available soon.

— AT WATERLOO — THE NATIONAL HOLSTEIN SHOW — FIRST AND RESERVE GRAND CHAMPION — AT THE PAN-AMERICAN SHOW AT DALLAS — FIRST TWO-YEAR-OLD SENIOR AND GRAND CHAMPION — AT LOUISIANA STATE FAIR — FIRST AND GRAND CHAMPION

— HIS SIRE —

CARNATION HOMESTEAD HIGHBOY
Son of Revelation from the 970-lb. Treasure Island daughter of Imperial. Of his offspring, 14 have sold at auction for $16,995.

RAHR MALTING CO.,
MANITOWOC WISCONSIN

First Bull Calf at Waterloo

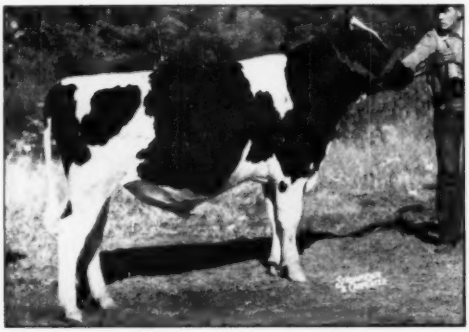

NOMINATED FOR ALL - AMERICAN

CHIP CAESAR AAGGIE

A DOUBLE GRANDSON OF "CHIP"

Chip Caesar Aaggie is sired by Franlo Chip Caesar, our son of Chip of Nettie and Aaggie that was 4th aged bull at the 1952 Minnesota State Fair, a son of the VG Canary Belle Crescent Field, a daughter Crescent Field Butter Boy with 643 F. in 305 ds.

Dam of Chip Caesar Aaggie is Franlo Aaggie Crocus, a "Chip" daughter that was second heifer calf at Waterloo and at Wisconsin in 1949 altho she was just a junior calf. We lost her with hardware when she was just started on her two year old record; her dam was the Excellent 770-lb. Helene Aaggie.

In the 1952 season, two of our cows were shown with some success — Dingley Dell Inka Ruby, a daughter of Franlo Chip Sir Comet was 5th at Minnesota, 8th at Waterloo winning 5th best udder at Dallas, 7th at Minnesota and 9th at Waterloo; her sister, "Daisy Princess Chip," was 6th best udder at Dallas, and 14th in the strong aged cow class.

In service in our herd, Aaggie Ormsby Gypsie, three year old son of Prince Aaggie Gypsie, from Gravel Hill Molly Governor. She is classified Excellent and, calving once each year since 4-yrs. has made 3,128.9 fat and 89,216 milk, 6 lactations. The sire, Prince Aaggie Gypsie is the Ex-GM son of the Ex. 770-lb. Helene Aaggie.

HIR — 20 cows 3X 13,992 M. 3.6% 499.4 F.

— BREEDING STOCK FOR SALE AT ALL TIMES —

HUGO ALBRECHT

NEW ULM MINNESOTA

BREEDING GOOD HOLSTEINS
IS OUR BUSINESS

Meet Our Cover Girl

SUSSEX GOVERNOR BUTTERCUP was the cow on the first page of the Purina ad in the November 15 issue of the WORLD.

Sussex Governor Buttercup is a four year old daughter of Carnation Governor Design, our proven son of Governor of Carnation. All of the seven mature Design daughters in our herd have records that average 706.7 lbs. fat on 2X.

As a two year old in 341 days she made 15,805 lbs. milk 622.2 lbs. fat with a 3.9% test. She recently completed a DHIA record of over 600 lbs. fat as a 3 year old. She is classified "Very Good." Buttercup is off to a good start on her present lactation — for the month of November she had a credit of 104.6 lbs. fat with a 4.5% test.

Her dam, Emperor Inka Superior VG is a daughter of Wimbledon Inka Emperor. At 6 years 4 months, in 365 days she made 19,733 lbs. milk with 771.6 lbs. fat and a 3.9% test. Her dam has a record of 734.2 lbs. fat, also on 2X.

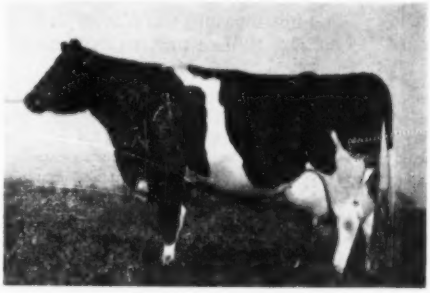

We have a son of Sussex Governor Buttercup by Carnation Robinhood born October 24. Write for pedigrees on this and other great young bulls.

Sussex Farms

TULL BROS., Owners

H. T. PIERCE, Herdsman

SEAFORD, DELAWARE

A Herd Built On

WINTERTHUR BLOODLINES

Headed by a great son of the Gold Medal PABST WINTERTHUR ZEUS:

WINTERTHUR ZEUS

FOBES CRESCENT

Breeding Stock Usually For Sale

DANBORO HOLSTEIN FARM

DANBORO, PENNA.

ACCREDITED · CERTIFIED · VACCINATED

Christmas Greetings . . .

To Every Holstein Breeder

1952 has been a good year for us.

We won our third consecutive Progressive Breeder Award (30 out of 31 head home-bred).

We had an average herd classification score of 83.4.

We had an HIR herd average of 514 lbs. of fat.

EBONITE

H. M. Gans — Gans, Penna.

Our Apology

For not meeting the Nov. 1 date as previously set for shipping "Scotty" semen. So feel that an explanation is in order.

Originally we planned to make "Scotty" semen available to breeders who planned to breed a few select cows of their own in order to develop a "Scotty" son herd sire. This we could have done with our present facilities as a farmer breeder. However it was soon apparent from the interest and inquiries that we would need to take fresh semen almost every day and that "Scotty" being nine years old would not last very long, otherwise in many cases send old semen. In either case it would affect his conception rate and be an injustice to the breeder. This then created a real problem.

Ever since we first became aware of "Scotty's" ability we established a practice, to keep alive his sons from our better cow families and from select individuals, with a thought in mind to have proven bulls to sell to artificial breeding organizations. We sold our first proven bull to the American Breeder's Service, Duluth, Minn., this past spring for $5,000. His first 7 daus. in two herds average 607 of fat—4.17% test and 14,560 of milk in 305 days M. E. DHIA 2X. "Chief" was the next to be proven. He was proven in our own herd. His first five daus. ave. DHIA M. E. 2X 575.1 fat, 3.84%, 15,034 of milk, in 305 days, and we believe he should have little trouble in making Gold Medal. Both of these bulls' proofs were made on nearly 500 lb. dams. Their sires both proved out 460 lbs. fat 305 days 2X M. E. "Scotty's" daughters are maturing in our herd to average 700 lbs. fat 2X 338 days—actual production. We now have here at the farm 3 proven "Scotty" sons, proved under varied conditions. Their proofs have not yet been tabulated but actual comparison shows in each case that their daughters are doing as much production with their first calf as the dams produced as mature cows the same year under the same care and conditions. This is the same job that "Scotty" himself has done here for us. The sons are also doing the same job of increase in size as "Scotty" has done here in our own herd. Varying of course in relation to the size factor of the cow family.

In addition to the 3 proven "Scotty" sons we have two other sons that are full brothers to two of the three proven sons mentioned above whose first daughters are in milk this winter. Eventually we will have as high as four full brother "Scotty" sons so that fresh semen will be available from this mating any day of the week. Our purpose of inbreeding "Scotty" to his own daughters was to test his strength and stability and prolong his direct influence through these females. The results have been heartening.

All of this has lead us to reconsider our first plan. On Oct. 1 we began an extensive remodeling and building program. When completed will be the first that the majority of "Scotty's" daughters have stood in anything other than 3' and 3'-6" beds. The remodeled and new structures will house 60 milk cows in tie stalls with ample bed, a modern milk room and farm office. The L will house up to 13 large bulls in pens and tie stalls, a large semen collection room and modern laboratory for processing and distributing semen. This along with the experienced organization we are obtaining will insure the conception rate which is vital to the success of any artificial breeding service.

We propose to maintain two services. Selective mating and commercial breeding of Holstein cattle in our area. We will retain "Scotty" for selective mating only. In our new laboratory we will be equipped to use the new freeze method with his semen which will make it possible to have semen available each day of the week and preserve it much better in long shipments. "Scotty" sons and our other proven sire will be available for select matings for a more nominal fee.

Commercial breeding of Holstein cattle in our area will be done with all bulls in the stud except "Scotty." Most commercial studs today are convinced in the necessity of a fine breeding program. In visiting our stud the breeders will not only be able to see the bulls but also their daughters and in some cases their dams and dams of the sires. In line breeding to our stud it will be possible to see the results of different matings before anyone else need try it. We have maintained a farmer breeders herd with the exception of the tie stalls we will continue to maintain feeding and conditions so that whatever accomplishments are obtained in our herd they can easily be duplicated in any good breeder's herd.

I don't believe we have to review the success of "Scotty's influence as it has been given in consecutive studies in the WORLD and still a lot more to come, doing a job in both production and type also through his sons and daughters bringing back the large Holstein of yesterday.

Our remodeling is nearing completion and by time this WORLD issue is published we should be nearly ready. However we will not set a date this time but will send out contracts to all inquiries as soon as ready to operate. With the help of this expanded organization I expect to be able to personally answer all inquiries on time.

Our sincerest desire is to be a service to our breed.

BARRON COUNTY HOLSTEIN BREEDERS ASSOC.
"Where Quality Holsteins are Bred"
BOX 474 BARRON WISC

CLINTON STOCK FARM
"Best By Test" — Home of the Meisegeier Ormsbys
CHARLES NELSON, Herdsman **BARRON, WIS.** CARL J. NELSON, Owner

This "Ty-Vic" Son Nominated...

ZURBRIDGE ADMIRAL BURKE

ZURBRIDGE ADMIRAL BURKE

Nominated For All-American Bull Calf

1st Senior Bull Calf and Champion Bull at Tri-Co. (Ill.) B & W. 1st Senior Bull Calf at Ill. B & W Show. 2nd Bull Calf at Dairy Cattle Congress.

ADMIRAL—LIKE HIS SIRE IS THE RESULT OF A PLANNED MATING FOR A "NIBCO" HERD SIRE

"Admiral's" Sire

OSBORNDALE TY-VIC RAG APPLE

Very Good — Silver Medal Production Sire

182 Artificially Sired Daughters
All by "NIBCO" Service

Ave.: 13,300 M. 3.9% 518 F. (M. E.)

—: Sire of :—

1st Aged Cow and Best Udder Tri. Co. B & W
1st Sr. Get at Tri-Co. (Ill.) and Illinois B & W Shows.

"Ty-Vic" is by OSBORNDALE TY-VIC "EX." "GOLD MEDAL"

"Admiral's" Dam — CHERRYBOLD ADMIRAL BURKE

An "Ex." Daughter of BURKE with 3 records over 700 F. on 2X
Next Dam—CHERRYBOLD ORMSBY MOOIE GIRL "Ex" 882 F. on 2X

"Admiral" Is One Of 6 Sons Of "Ty-Vic" Out Of Outstanding Brood Cows Available Thru Artificial Breeding To Farmers In 40 Northern Illinois Counties

NORTHERN ILLINOIS BREEDING CO-OP

R 1 Hampshire, Ill.

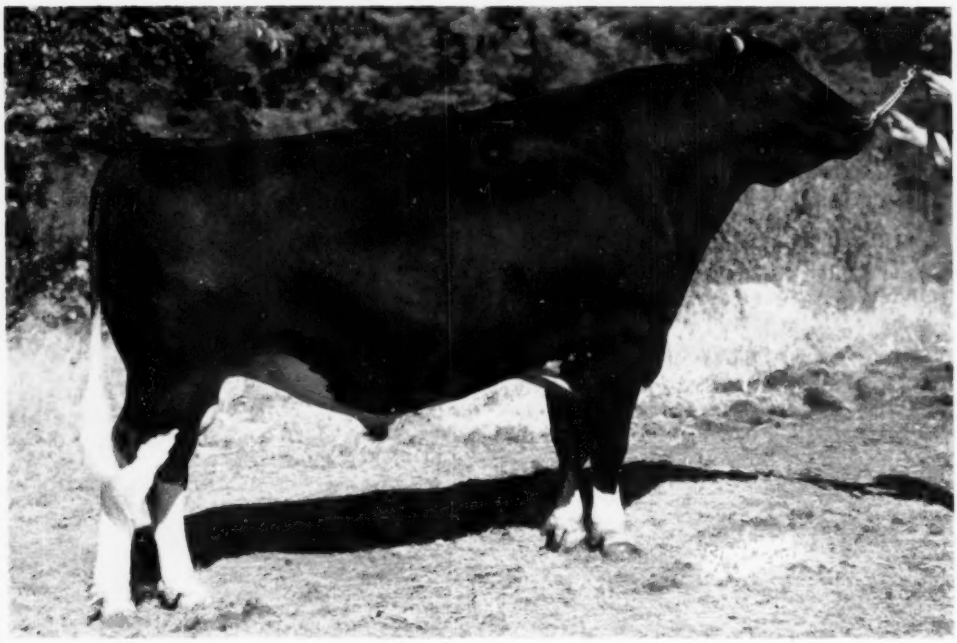

Smithland Supreme Champion . . . . . AGED BULL

In 1952 . . . Smithland Supreme Champion completed his second undefeated show season, winning first prize and the senior and grand championship at Maryland State Fair, Eastern States Exposition, and the National Dairy Cattle Congress at Waterloo. In 1951 he was All-American Aged Bull; in 1950, Reserve All-American 3-year-old; and in 1949, Reserve All-American 2-year-old. A son, bred by us, is nominated for All-American Bull Calf. A daughter was junior champion at the Atlantic Rural Exposition.

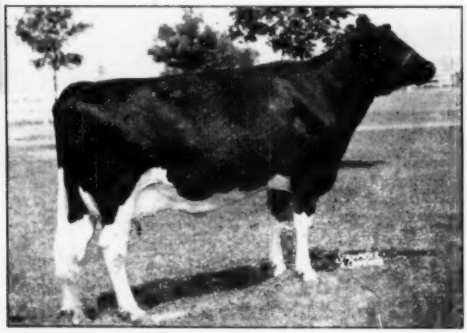

Inka Carnation Midnight
4-YEAR-OLD

Classified Very Good, she was second prize 4-year-old at Eastern States and Maryland State Fair, 3rd at the National Dairy Cattle Congress. She was 1st in the Best Udder class at Maryland, 3rd at Eastern States. She was a member of the 1st prize Dairy Herd at Eastern States and Waterloo.

FORSGATE FARMS, INC.
JAMESBURG, N. J.

J. F. ABEEL, Pres. M. R. WHELAN, Gen. Mgr. W. K. HEPBURN, JR., Farm and Herd Manager

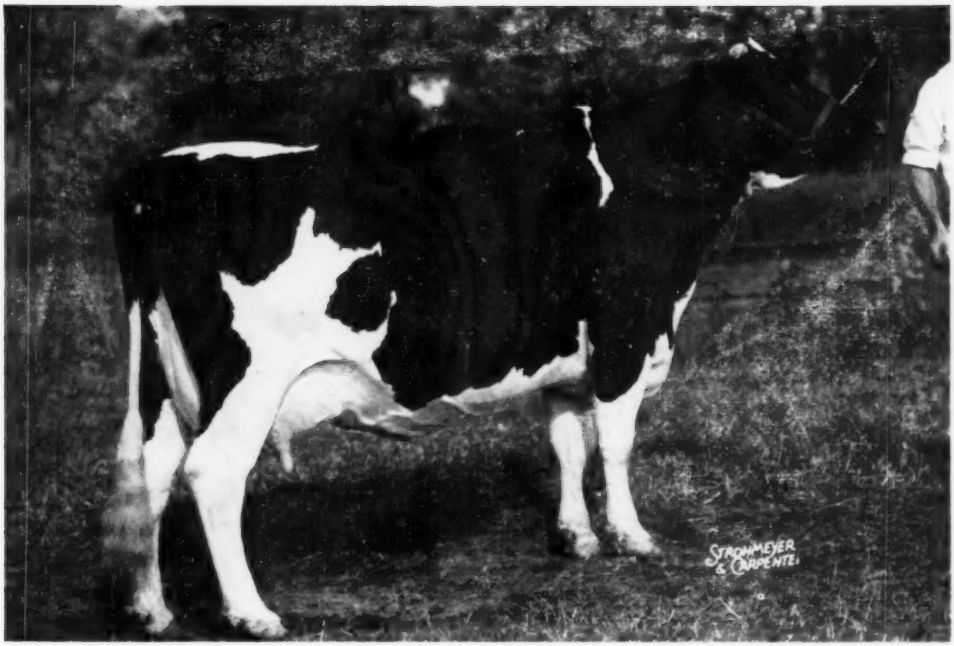

Woodyglen Queen Mazie . . . . . AGED COW

In 1952 . . . Woodyglen Queen Mazie was first prize aged cow, senior and grand champion at the National Dairy Cattle Congress at Waterloo, Eastern States Exposition, Ohio State Fair, Tri State Fair, Ionia (Mich.) Co. Fair, Michigan State B & W Show, second at Illinois State Fair. She has been a consistent winner as an aged cow in 1951, as a 4-yr-old in 1950 (nominated for All-American), and as a 3-year-old in 1949. Her Excellent dam and her four maternal sisters in Canada indicate a great transmitting family.

Dix Burke Dixie
4-YEAR-OLD

Classified Very Good, she was 1st prize 4-year-old at Waterloo, Eastern States (Res. Grand Champion), Ohio, Illinois and Michigan State B & W Show. She won the Best Udder class at Eastern States, Ohio, Illinois, Tri-State, and Michigan State B & W Show. Member of 1st prize Dairy Herd at Eastern States and Waterloo.

MAY THE BEST ONES WIN! We at Forsgate Farms are happy to have a senior herd sire and three of our foundation females honored by nomination for All-American honors. We take this occasion to extend holiday greetings to all our friends in the Holstein fraternity, and to wish for Holstein breeders everywhere a happy and successful year in 1953.

J. F. ABEEL, President

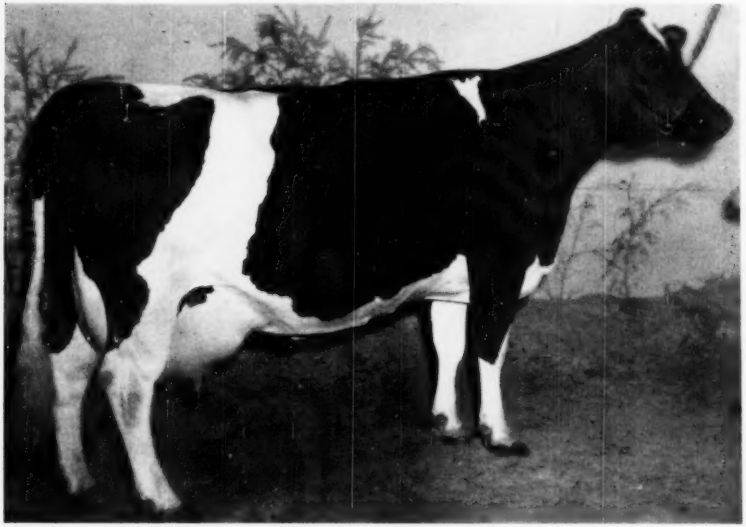

CARNATION INKA HOMESTEAD PONTIAC

She made 1120 Pounds of Fat on 3-time-milking.

She broke the Washington State Record.

She Was Second on the 1950 Honor List.

She Was Reserve Champion at the 1950 Western Washington Fair.

Now You Can Buy A Grandson of This Cow

We have a son of Carnation O Boy from a daughter of Carnation Homestead Revelation, that you can now buy. His 7 nearest dams average 992 pounds of fat, and his dam is a daughter of the cow pictured above. He is **Ear Tag 8978,** born July 2, 1952.

His sire is that handsome and very promising son of Hallrose Progressor, (Gold Medal Sire, Classified "Excellent"), Carnation O Boy, sire of the Honorable Mention, All-American Heifer Calf of 1951.

His dam is a heifer with 559 pounds of fat on 3-time-milking and 30 splendid paternal sisters, all with good year records as 2-yr-olds.

Both his sire and dam are from daughters of GOVERNOR OF CARNATION.

Better Write Us Today About This One

Carnation Milk Farms

Address:

CARNATION MILK FARMS,
147a Stuart Building,
Seattle 1, Washington

Holstein-Friesian World

December 6, 1952 ★ The Newspaper of the Breed ★

The 1952 All-American Nominations

We take much pride and satisfaction in presenting on the pages following the All-American Nominations for 1952. This is the 28th year of the All-American Selections and we are highly pleased with the continued broad interest in it on the part of both exhibitors and the public.

Owners and breeders of the animals and groups securing nomination are entitled to feel proud of their representation. Choice among the top six is a signal honor, regardless of the final balloting, as in nearly every class there was a real battle for position, and many very worthy animals were forced to place farther down the line.

The nominating committee consisted of Dean Gordon M. Cairns of Maryland; Harvey Swartz of Wisconsin and Joe Eves of Chicago. They had seen a broad cross-section of the shows of the year, and did a most careful and conscientious job in selecting the nominations. The choices in every case were unanimously agreed to within the committee.

Summarizing the selections, as here presented, we find that the 84 animals and groups were exhibited by 52 owners from 22 states. This compares with 47 owners and 21 states and Canada last year. There are many new faces among the nominations, with only 15 of the last year's line-up making the nominating list again this year.

How Selections Are Made

The All-American awards will be made this year under the same procedures that have been followed for a considerable number of years. The selection committee is made up of 20 judges, who have officiated at principal U. S. shows of the year. Their names are listed at the end of this article.

Sets of pictures of the nominations are sent to each member of the committee, who votes independently by mail, giving his first three choices in each class. The points assigned are 7 for first place; 3 for second place; and 1 for third place. Tabulating the votes of the whole committee, therefore, will determine by simple arithmetic the awards of All-American, Reserve All-American and Honorable Mention in each of the 14 classes. The Honorable Mention award goes to all entries receiving a total of 8 points or more.

All-American Judging Contest

Due to the continuing great interest of WORLD readers, we again offer the popular All-American judging contest which has been an annual feature of this program since 1937. There are no restrictions on eligibility (except of course our own employees). While only one entry is accepted from each contestant, all members of the family, employees, neighborhood friends, may compete.

A ballot form will be found at the end of the picture section. This can be removed for voting. If you need additional ballots, simply use plain paper, ruling it in the same style and order as the printed form. It is not necessary, however, to repeat the instructions given on the printed ballot.

The following cash prizes are offered in the judging contest:

Contest Prizes

1st prize	$100
2nd prize	50
3rd prize	25
4th prize	15
5th prize	10
6-10th prize (each)	5
11-20th prize (each)	3
21-50th prize (each)	2

We reserve the right to make any appropriate adjustment of these prizes when tied scores make this necessary. Unfortunately, we cannot duplicate top prizes in the event of tie scores, but in such event they will be adjusted upon an equitable basis.

Closing Date December 27

The closing date for mailing contest ballots is December 27, 1952. Ballots bearing a postmark not later than that date will be accepted in this contest. It is our hope that by presenting the All-American Nominations in the first issue of December we will, to a large extent, avoid the delays in delivery through competition with the Christmas mail, that we have experienced in recent years when the second issue of December was used. Thus we hope that a three weeks time allowance will be sufficient for the convenience of our readers.

Owners will be notified December 29 of their All-American winnings, and the awards will be published in our issue of January 17. The Junior All-American Awards, for which there is no judging contest, are planned for publication in our issue of January 3.

1952 Selection Committee

Following are the members of the 1952 All-American Selection Committee. The information in parenthesis indicates the shows at which they officiated in 1952.

G. H. Beck, Manhattan, Kans.
(E. Idaho)

Gordon M. Cairns, College Park, Md.
(E. States, N. Y., Ohio, Atlantic Rural)

M. H. Campbell, Kingston, R. I.
(N. J. State B & W Show)

Lawrence Colebank, Knoxville, Tenn.
(Mid-South)

Fordyce Ely, Ohio State University, Columbus, Ohio
(W. Va., W. Wash.)

J. P. Eves, 333 N. Michigan Ave., Chicago, Ill.
(Mich., Am. Royal)

Wendell Fuhriman, Logan, Utah
(Colo.)

G. E. Gordon, Berkeley, Calif.
(Tex., Grand National)

Elmer N. Hansen, Cary, Ill.
(Mo.)

H. A. Herman, Columbia, Mo.
(Ia.)

H. H. Kildee, Ames, Ia.
(Minn., Neb.)

H. M. King, Vancouver, B. C.
(Calif.)

M. B. Nichols, Foxwood Farm, Elburne, Ill.
(Pacific International)

C. L. Norton, Stillwater, Okla.
(Muskogee, Okla.)

E. E. Ormiston, Urbana, Ill.
(Ind.)

Dwight Seath, Lexington, Ky.
(Kansas Free Fair)

Louis Seitz, Wauwatosa, Wis.
(Wis.)

A. O. Shaw, Pullman, Wash.
(Richmond B & W; Mont.)

Harvey W. Swartz, Waukesha, Wis.
(Waterloo, Ill., Ky., Md., Penn. Farm Show)

Geo. E. Taylor, New York City
(N. C., Tenn.)

All-American Nominations—Bulls 3 Years and Over

CRESCENT BEAUTY COMMANDER 1074003
First prize aged bull, senior and grand champion at Wisconsin State Fair. First in class at Texas Pan-American Show, seventh at National Dairy Cattle Congress. Allen Hetts, Ft. Atkinson, Wis.

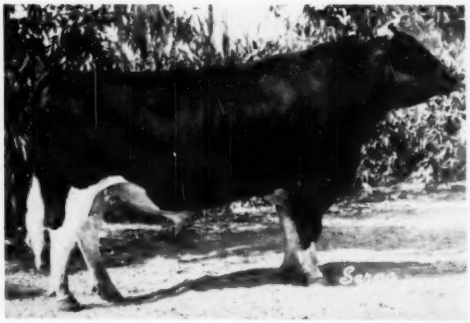

LAVACRES DE KOL ORMSBY BLACK HAWK 1026263
First prize aged bull, senior and grand champion at California State Fair. Lavacre Holstein Farm, Modesto, Calif.

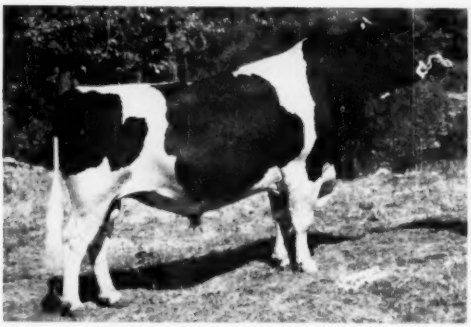

FRANLO ROEBUCK REGENT 1058625
First prize aged bull, senior and grand champion at Minnesota State Fair. Second at the National Dairy Cattle Congress and Texas Pan-American Show. Kil-Bar Farm, Hastings, Minn. and Hansen Bros., Raymond, Minn.

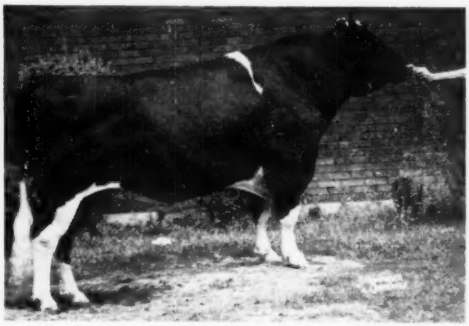

MINNOW CREEK EDEN RE GRAND 1001512
First prize aged bull, senior and grand champion at Missouri State Fair, Muskogee, Okla. Free State Fair, Tulsa, Okla. and elsewhere in the South. First in class at Ohio State Fair, second at Illinois State Fair and Michigan State Fair, third at Texas Pan-American Show. C. B. Smith, Williamston, Mich.

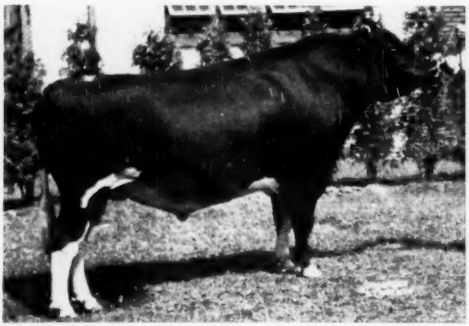

ILLEHEE SUPREME SOVEREIGN 1076590
First prize aged bull, senior and grand champion at New York State Fair, fourth at National Dairy Cattle Congress. W. G. Robens, Poland, N. Y.

SMITHLAND SUPREME CHAMPION 1017968
First prize aged bull, senior and grand champion at National Dairy Cattle Congress, Eastern States Exposition and Maryland State Fair. Forsgate Farms, Jamesburg, N. J.

All-American Nominations — 2 Year Old Bulls

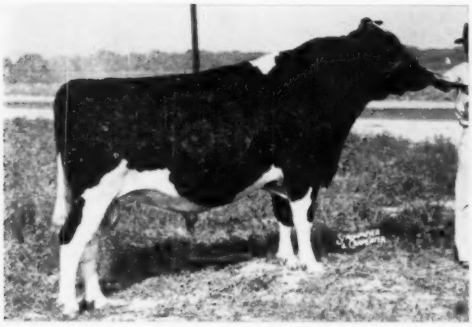

ADHOR BELLBOY CRUSADER 1097360
First prize two year old, senior and grand champion at the Grand National, first in class at California State Fair. Adohr Farms, Camarillo, Calif. and Patton State Hospital, Patton, Calif.

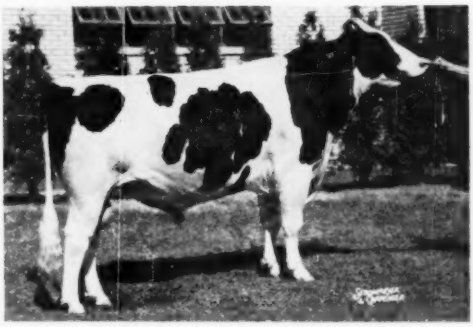

FREEBAER RAG APPLE BRAVE 1096186
First prize two-year-old and reserve grand champion at Eastern States Exposition and New York State Fair. Fred Baer, Ft. Plain, N. Y.

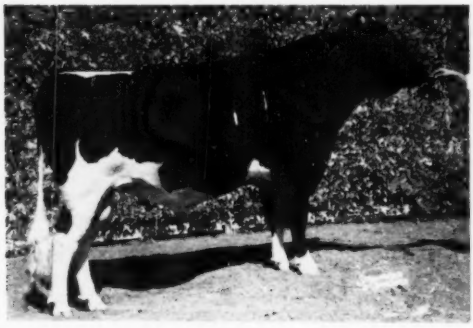

CHRISTY HOMESTEAD FORERUNNER 1120027
First prize two year old and Reserve Grand Champion at the National Dairy Cattle Congress. First in class, senior and grand champion at the Texas Pan-American Show, and Louisiana State Fair. Rahr Malting Co., Manitowoc, Wis.

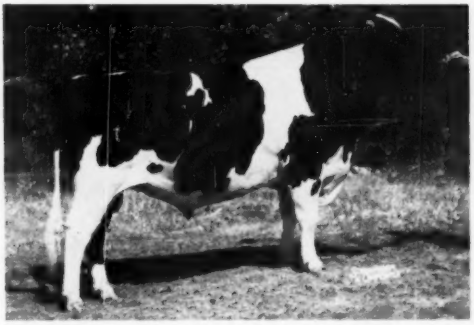

GOLDEN DAIRY WAYNE KING 1109516
First prize two-year-old, senior and grand champion at Illinois, Indiana, Kentucky and Tennessee State Fairs. First at Wisconsin and Minnesota State Fairs. Third at National Dairy Cattle Congress. Exhibited by Hawthorn-Mellody Farms, Libertyville, Ill. Now owned by V. E. Sutliff, Gaithersburg, Md.

DRURY-LANE COLA UNIFORUM 1088927
First prize two year old, senior and grand champion at Richmond Black & White Show, Eastern Idaho State Fair and Utah State Fair. Second in class and Reserve Senior and Reserve Grand Champion at the Texas Pan-American Show. Unplaced at the National Dairy Cattle Congress. Henry Drury and Son, Preston, Idaho.

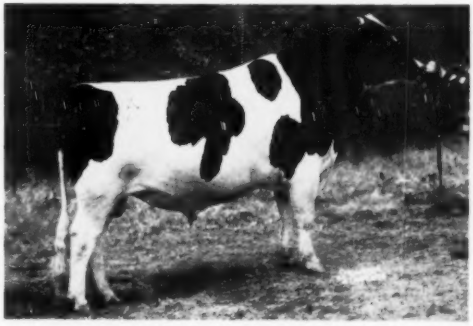

MOOSEHEART SUPREME 1100540
Second prize two-year-old bull at the National Dairy Cattle Congress and Illinois State Fair. Third in class at Texas Pan-American Show, ninth at Wisconsin State Fair. Mooseheart Farm, Mooseheart, Ill.

All-American Nominations — Senior Yearling Bulls

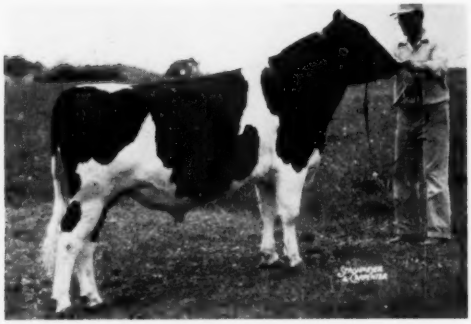

BRAUNS SUNNY LEA REGAL 1135458
Second prize senior yearling bull at the National Dairy Cattle Congress. Third at Iowa State Fair, fourth at Wisconsin State Fair, fourth yearling bull at Waukesha Dairy Show. Sunny Lea Farms, Waukesha, Wis.

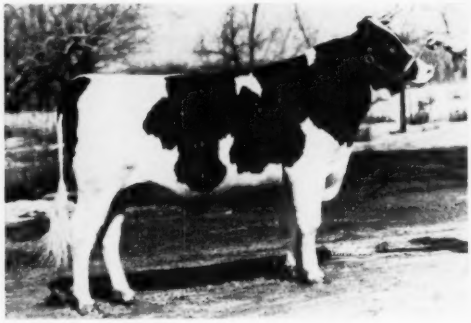

SKOKIE REGENT SUPREME 1147681
First prize senior yearling, junior and grand champion at at Oklahoma City, Oklahoma State Fair and Waukesha Dairy Show. First and junior champion at Missouri and Iowa State Fairs and Tulsa, Okla. State Fair. Second in class at Illinois and Nebraska State Fairs. Third at Okla. Free Fair (Muskogee). Elmwood Farms, Lake Forest, Ill. and Woelfel Bros., Milwaukee, Wis.

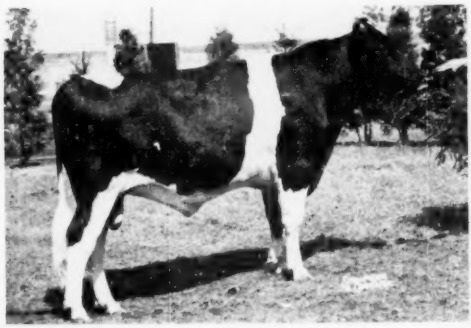

COUNCIL ROCK WORTHY ARISTOCRAT 1124780
First prize senior yearling bull and junior champion male at New York State Fair. Moncony Farms, Spencerport, N. Y.

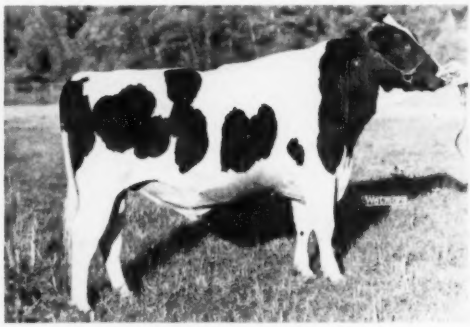

SOO LAND CARNATION BEETS ACE 1145163
First prize senior yearling, junior and grand champion male at All-Iowa Fair and South Dakota State Fair. First and reserve junior champion at the National Dairy Cattle Congress. Spies & Lein Graettinger, Iowa and Joe Fihr, Boyden, Iowa.

MODELYNE ROAMER AUTOCRAT 1183667
First prize senior yearling bull and grand champion male at New Jersey State Black & White Show. J. Irving Stryker, Neshanic, N. J.

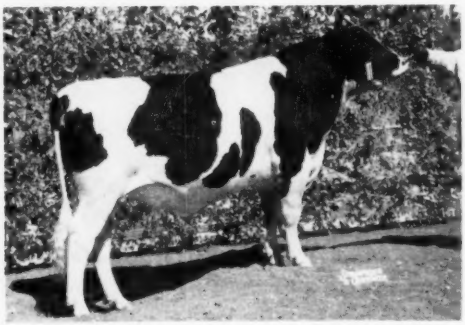

SUTTEN OAKS HIS CENTENNIAL 1124702
First prize senior yearling bull and reserve junior champion at the Texas Pan-American Show. The Neale Farms, Waco, Texas.

All-American Nominations — Junior Yearling Bulls

CURTISS CANDY DANDY FABRON 1130394
First prize junior yearling bull at Iowa State Fair, second at Indiana State Fair, third at Illinois State Fair and fourth at the National Dairy Cattle Congress. Curtiss Candy Co., Cary, Ill.

OOSTIE CARNATION REVELATION 1143067
Second prize junior yearling bull at National Dairy Cattle Congress. Twelfth in class, Wisconsin State Fair. Dr. A. H. Brusky, Green Bay, Wis.

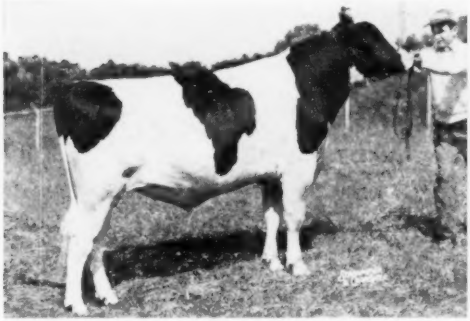

FRIEDEL IMPERIAL EMPEROR BILLY 1180565
First prize junior yearling and junior champion at Maryland State Fair and Atlantic Rural Exposition. Purnal F. Friedel, Viola, Dela.

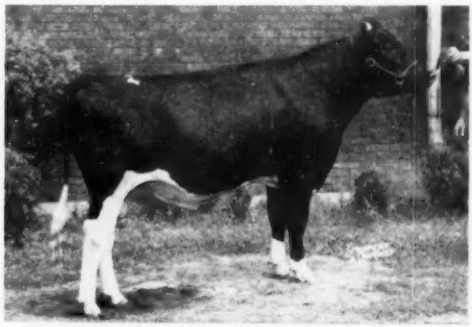

SAN MAR GALE BURKE COMMANDER 1181097
First prize junior yearling bull and junior champion at Illinois State Fair, and Oklahoma Free Fair (Muskogee) first in class at Michigan and Missouri State Fairs; second at Ohio State Fair, and fourth at Texas Pan-American Show. Also other southern winnings. C. B. Smith, Williamston, Mich.

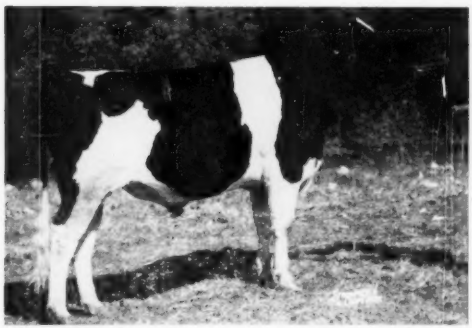

GROVEHILL MAN-O-WAR GINGER 1179871
First prize junior yearling bull and junior champion male at the National Dairy Cattle Congress. First in class at Minnesota State Fair and Texas Pan-American Show. Ralph O'Connell, Le Center, Minn. and Jake Sluis, Woodstock, Minn.

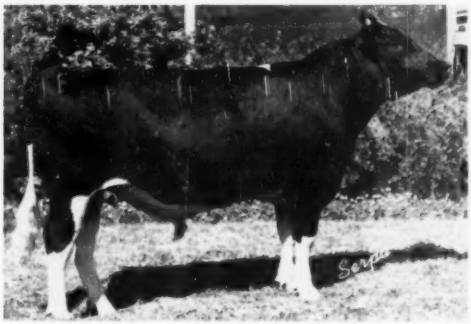

SUTTEN OAKS VROUKA RETT 1139386
First prize junior yearling bull and junior champion at California State Fair and the Grand National. Melvin L. George, Dixon, Calif.

All-American Nominations — Bull Calves

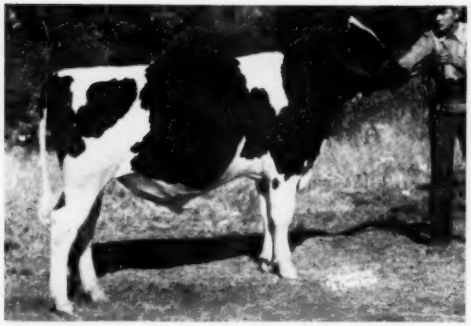

CHIP CAESAR AAGGIE 1155536

First prize bull calf at National Dairy Cattle Congress, fifth at Minnesota State Fair. Hugo Albrecht, New Ulm, Minn.

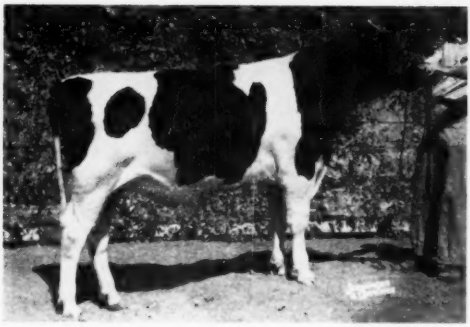

HICKORY CREEK STYLEMASTER 1182300

First prize bull calf and junior champion male at Texas Pan-American Show and Michigan State Fair. First in class at Illinois and Ohio State Fairs; second at Wisconsin State Fair and third at the National Dairy Cattle Congress. Hickory Creek Farms, McHenry, Ill.

ELM BECCA DON VAR 1183365

First prize bull calf at Maryland State Fair and Reading, Pa. Elmer B. Stoltfus, Elm-Becca Farm, Elverson, Pa.

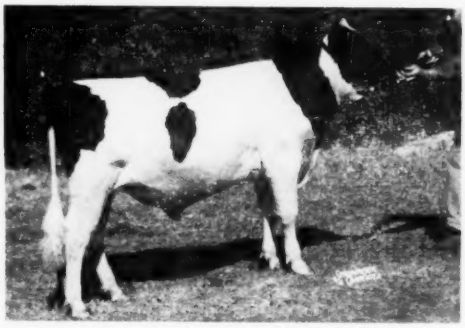

PABST WALKER ORMSBY 1159159

First prize bull calf at Minnesota State Fair; third at Texas Pan-American Show; fourth at National Dairy Cattle Congress and Wisconsin State Fair. Pabst Farms, Inc., Oconomowoc, Wis.

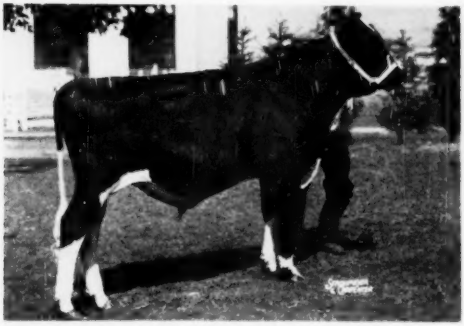

FOBES SMITHLAND FORSGATE 1174087

First prize senior bull calf at New York State Fair and Eastern States Exposition. Smithland, Canastota, N. Y.

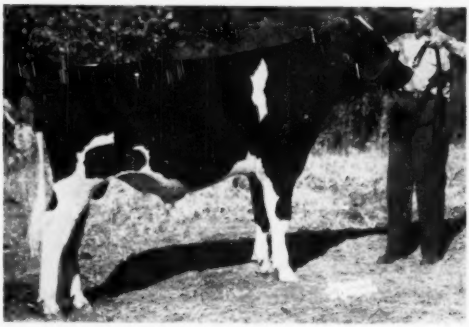

ZURBRIDGE ADMIRAL BURKE 1152351

First prize bull calf at Illinois State Black & White Show; second at National Dairy Cattle Congress. Northern Illinois Breeding Co-Op., Hampshire, Ill.

All-American Nominations — Aged Cows

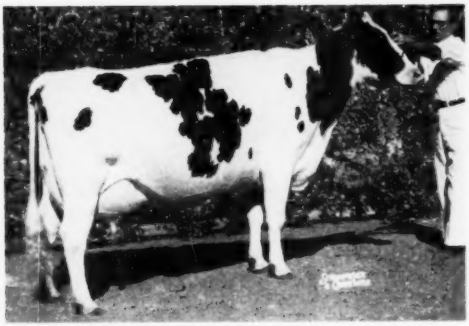

BRISTOL FIFI MAN-O-WAR DEAN 2544887
First prize aged cow, senior and grand champion and first in best udder class at Missouri State Fair, grand champion and second best udder at American Royal Dairy Show; grand champion at Tulsa (Okla.) State Fair and West-Central Missouri Black and White Show; second in class at Texas Pan-American Show. O. J. Hartzler Harrisonville, Mo.

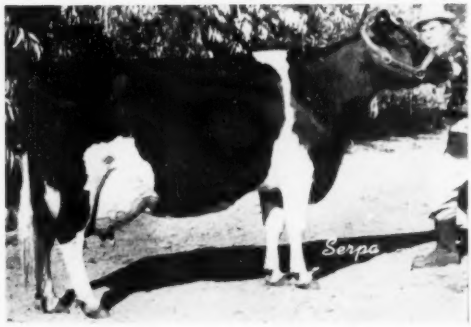

ROCKY HILL MONT BURKE DUSTY JO 2354013
First prize aged cow, senior and grand champion and Best Udder winner at California State Fair. Dr. Harold J. Schmidt, Lavacre Holstein Farm, Modesto, Calif.

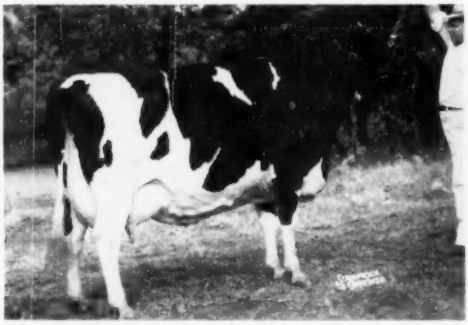

CAMP MCKINLEY PONTIAC HOMESTEAD 2485714
Second prize aged cow and Reserve senior and reserve grand champion at National Dairy Cattle Congress, third at Texas Pan-American Show. Dr. and Mrs. Herbert Lothe, Bristol Farms, Bristol, Wis.

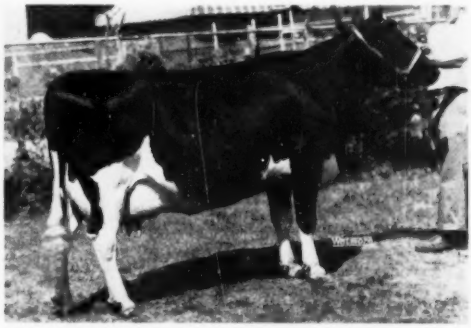

SIMS ALCARTRA AAGGIE 2657349
First prize aged cow, senior and grand champion female and first in best udder class at Wisconsin State Fair; sixth at the National Dairy Cattle Congress and fifth best udder; eighth in class and fourth best udder at Texas Pan-American Show. Piper Bros., Farms, Watertown, Wis.

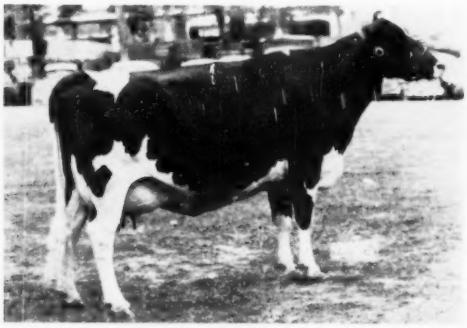

DENHOLM REX-LYNN MODEST ABEGWEIT 2779644
First prize aged cow, senior and grand champion at Illinois State Fair; second at Michigan State Black and White Show. C. B. Smith, Williamston, Mich.

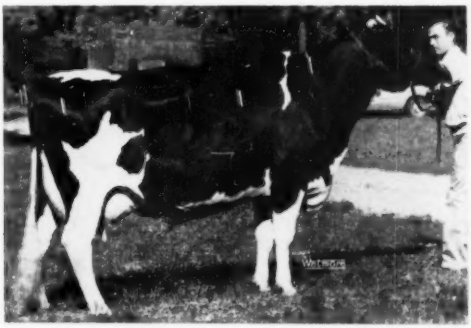

WOODYGLEN QUEEN MAZIE 3092456
First prize aged cow, senior and grand champion at National Dairy Cattle Congress, Eastern States Exposition, Ohio State Fair and Michigan State Black and White Show. Second in class at Illinois State Fair. Second in best udder class at Eastern States and Ohio, fifth at Illinois and Mich. B & W Show. Forsgate Farms, Jamesburg, N. J.

All-American Nominations — 4 Year Old Heifers

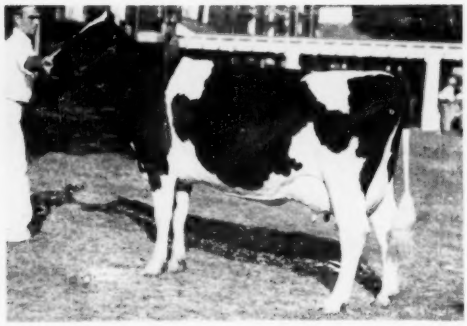

DIX BURKE DIXIE 2670960
First prize 4-year-old and Best Udder winner at Eastern States Exposition; Illinois and Ohio State Fairs, and Michigan State Black & White Show. First in class and third best udder winner at National Dairy Cattle Congress. Forsgate Farms, Jamesburg, N. J.

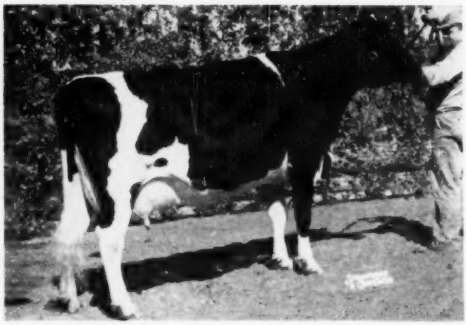

MONTVALE ORMSBY CANTATA 2947828
First prize 4-year-old, senior and grand champion at Texas Pan-American Show, first at Michigan State Fair, (also second in best udder class); fourth at Illinois, fifth at Wisconsin and eleventh at National Dairy Cattle Congress. Hickory Creek Farms, McHenry, Ill.

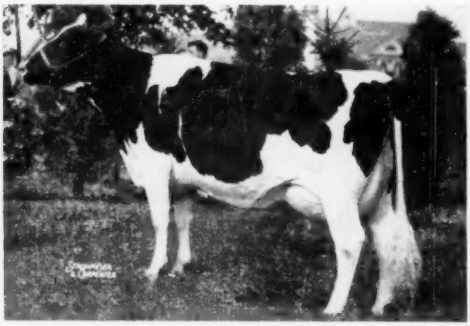

HICKORYVALE DELLA AAGGIE 2956799
First prize 4-year-old, reserve grand champion and Best Uddered cow at New York State Fair. Harden Farms, Camden, N. Y.

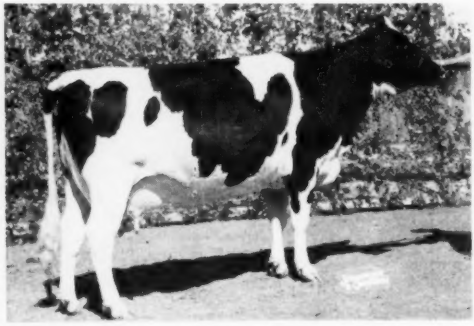

MONTVALE ORMSBY CHERUB 3027467
First prize 4-year-old at Northern Illinois State Black and White Show, second at Illinois State Fair and Texas Pan-American Show, third at Ohio and Michigan State Fairs, fourth at Wisconsin State Fair and sixth at the National Dairy Cattle Congress. Second best udder at Illinois State Fair. Hickory Creek Farms, McHenry, Ill.

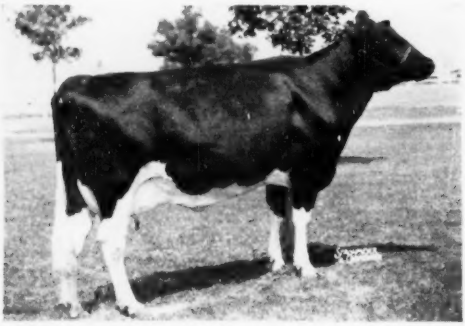

INKA CARNATION MIDNIGHT 2940697
Second prize 4-year-old at Maryland and Eastern States Exposition. Second Best Udder at Maryland, third Best Udder at Eastern States. Third in class and fourth Best Udder at National Dairy Cattle Congress. Forsgate Farms, Jamesburg, N. J.

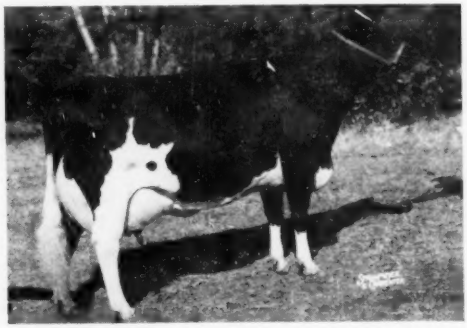

NESHONOC JOAN CYCLONE 2986595
First prize 4-year-old and Best Udder winner at Minnesota State Fair, second in class and first Best Udder at National Dairy Cattle Congress; third in class and first in best udder class at Texas Pan-American Show; sixth in class at Wisconsin State Fair. Pabst Farms, Inc., Oconomowoc, Wis.

All-American Nominations — 3 Year Old Heifers

HEERSCHE SMOKY SARAH 3107316
First prize 3-year-old and grand champion Kansas State Fair, first in class and reserve grand champion at American Royal Dairy Show, All-Kansas 3-year-old at Kansas State B & W Show, third in class at Texas Pan-American Show. Heersche Bros., Mulvane, Kansas.

QUEEN CRESCENT FOBES LADY 3231479
First prize 3-year-old at National Dairy Cattle Congress, Wisconsin State Fair and Texas Pan-American Show. Allen Hetts, Ft. Atkinson, Wis.

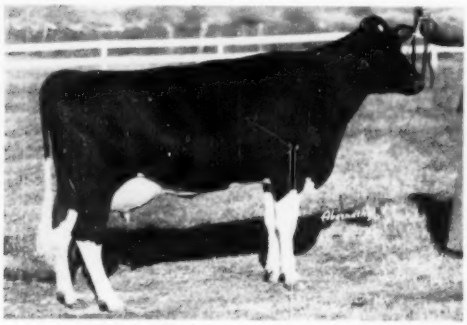

HICKORY CREEK PRINCESS AMY 3051154
First prize 3-year-old at Ohio State Fair, second at National Dairy Cattle Congress and Illinois State Fair, third at Wisconsin, fourth at Michigan State Fair and Texas Pan-American Show. Hickory Creek Farms, McHenry, Ill.

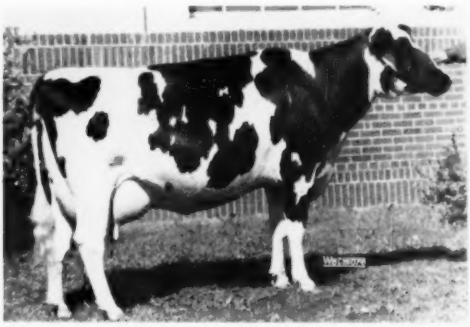

TWIN MAPLE CRESTON DAISY 2989720
First prize 3-year-old at Michigan State Fair. Buth Bros., Creston Farms, Comstock, Park, Michigan.

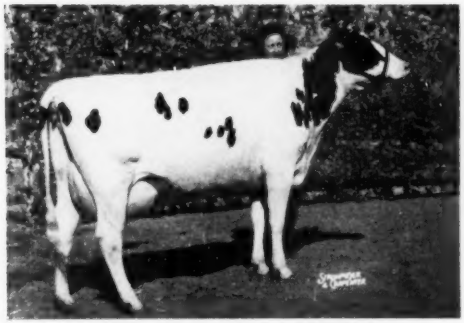

LUCK BROS. S. SUE POSCH 3034797
First prize three-year-old senior and grand champion at Mid-South Fair, fifth in class at Texas Pan-American Show. L. Russell Clarke, Columbus, Mississippi.

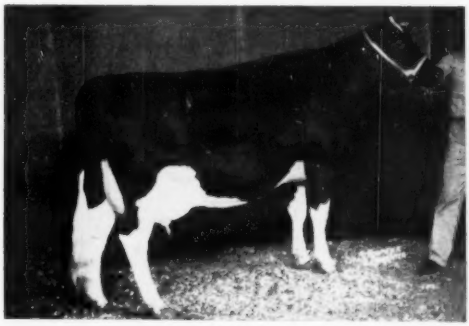

VANLURE POSCH WAYNE BOON 2961658
First prize 3-year-old, senior and grand champion female at the Pennsylvania Farm Show 1952. Penn's Peaceful Meadow Farms, Mount Joy, Pa.

All-American Nominations — 2 Year Old Heifers

COCHRAN SOVEREIGN MEG 3214787
First prize two-year-old at New York State Fair. General Cochran Farm, Ft. Plain, N. Y.

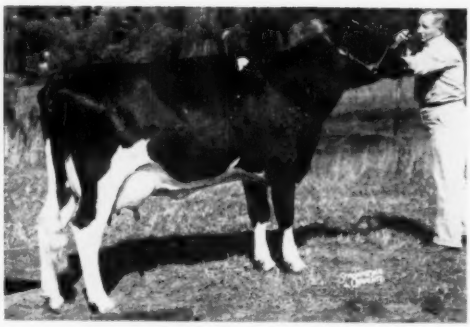

KEN-JON REGAL MONICA 3209486
First prize two-year-old at Eastern States Exposition. Ben H. Brow, Green Farm, Slocum, R. I.

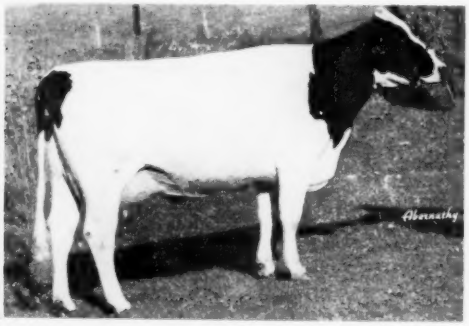

GRAY VIEW B D CRISSY 3167991
First prize two-year-old at National Dairy Cattle Congress, fifth in class at Wisconsin State Fair. Harvey A. Nelson & Sons, Union Grove, Wis.

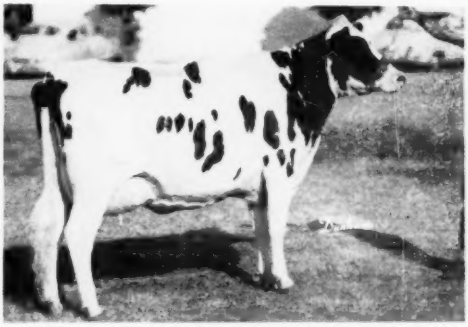

LILACVALLEY ACE GOLDIE 3140998
First prize two-year-old at Kansas State Fair, also grand champion in the 4-H Show at Kansas State Fair. Wavern Beckner, Belle Plaine, Kansas.

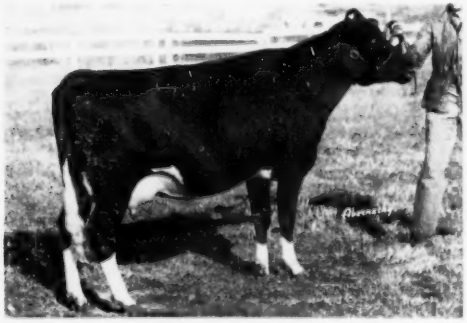

HOLWIS CRESCENT PABST LASS 3311007
First prize two-year-old at Texas Pan-American Show, second in class at National Dairy Cattle Congress. Hickory Creek Farm, McHenry, Ill.

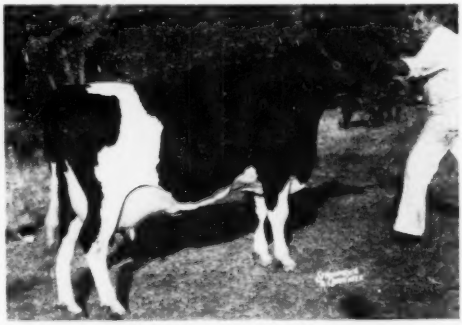

PABST POSCH SYNA 3149298
First prize two-year-old at Wisconsin and Minnesota State Fairs, eighth at National Dairy Cattle Congress. Pabst Farms, Inc., Oconomowoc, Wis.

All-American Nominations — Senior Yearling Heifers

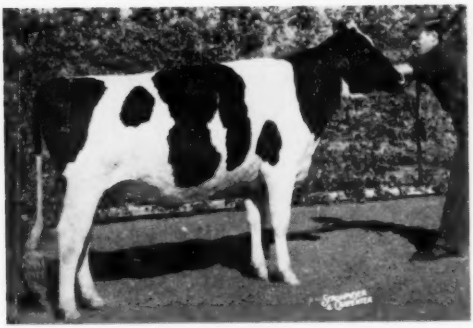

ARBETH ROBURKE PATHFINDER JILL 3290650
Second prize senior yearling at National Dairy Cattle Congress and Michigan State Fair, third at Illinois State Fair, fifth at Wisconsin State Fair, tenth at Texas Pan-American Show. Mooseheart Farms, Mooseheart, Ill.

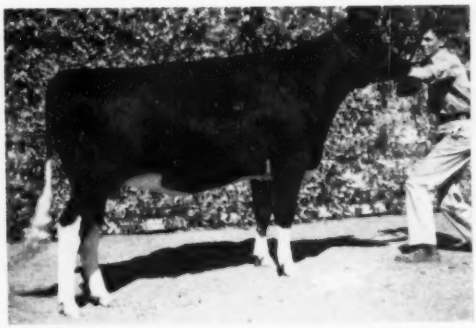

HICKORY CREEK PRINCESS FLO 3347158
First prize senior yearling and junior champion at National Dairy Cattle Congress, second at Ohio State Fair, third at Texas Pan-American Show, fifth at Michigan State Fair, sixth at Illinois State Fair and thirteenth at Wisconsin State Fair. Hickory Creek Farms, McHenry, Illinois.

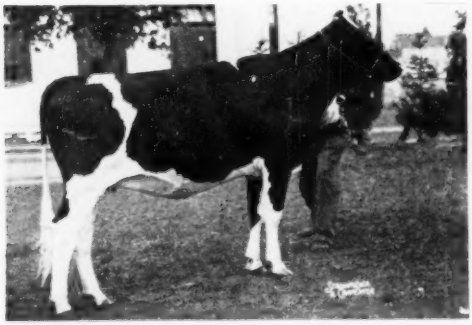

FORTHLYNE INKA D ELLA 3542169
First prize senior yearling and junior champion at New York State Fair and Eastern States Exposition. Smithland, Canastota, N. Y.

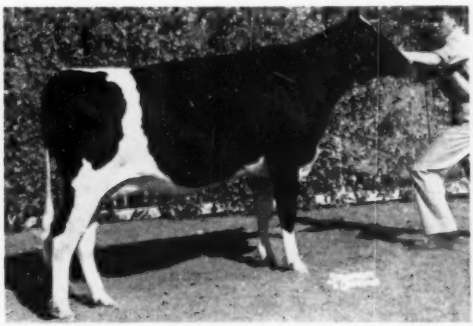

HICKORY CREEK PRINCESS VIRGINE 3347163
First prize senior yearling at Ohio State Fair, third at Northern Illinois Black & White Show, fourth at Illinois State Fair, seventh at National Dairy Cattle Congress, ninth at Michigan State Fair, thirteenth at Texas Pan-American Show and fourteenth at Wisconsin State Fair. Hickory Creek Farms, McHenry, Ill.

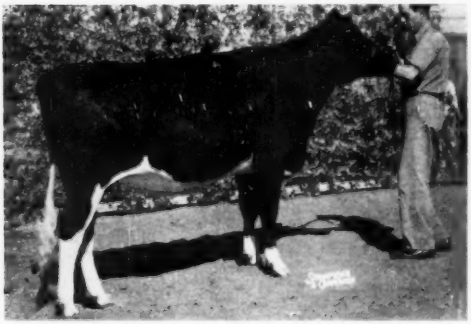

FUTURE HOPE ROAMER FAITH 3376283
First prize senior yearling and junior champion at Texas Pan-American Show, third at National Dairy Cattle Congress, fourth at Wisconsin State Fair. Ralph Draeger, Ft. Atkinson, Wis.

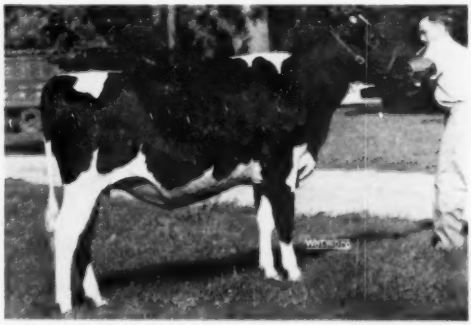

HYUP RAG APPLE POLLYANN 3268049
First prize senior yearling and junior champion female at Michigan State Fair and Michigan State Black and White Show; Kentucky and Tennessee State Fairs and Tulsa (Okla.) Free Fairs; first at Illinois State Fair; second and Reserve junior champion at Texas Pan-American Show; second at Mid-South Fair; sixth at Ohio. Hyup Farms, Birmingham, Mich.

All-American Nominations — Junior Yearling Heifers

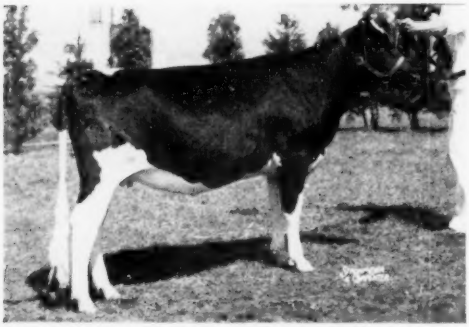

CORNELL BURKE COAL 3352820
First prize junior yearling heifer at New York State Fair, not placed at the National Dairy Cattle Congress. Cornell University, Ithaca, N. Y.

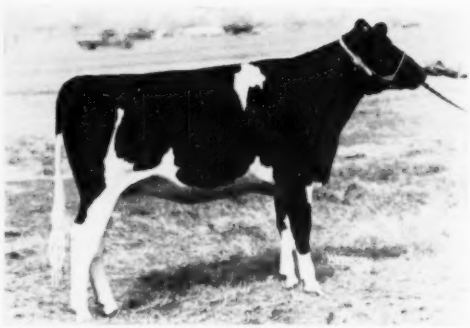

NACHES PRINCESS PEARL 3393128
First prize junior yearling heifer and junior champion female at the Pacific International. Clayton F. Allard, Yakima Washington.

FRANLO CORRINE GRACIOUS LADY 3383318
First prize junior yearling heifer at National Dairy Cattle Congress and Texas Pan-American Show, seventh at Minnesota State Fair. Kil-Bar Farms, Hastings, Minn.

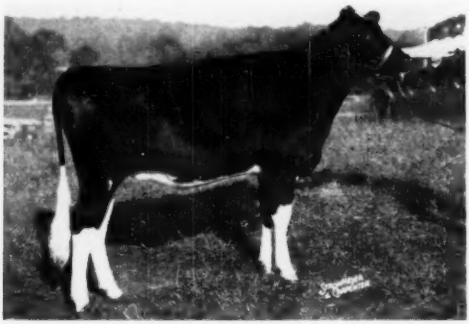

ROLLING KNOLL GRACIOUS MATADOR 3389308
First prize junior yearling heifer and junior champion at Maryland State Fair. McKendree Walker and Sons, Gaithersburg, Md.

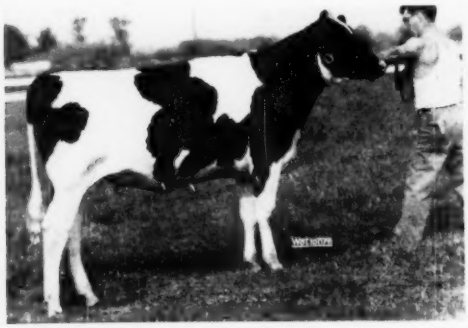

FUTURE HOPE JULE CRESCENT 3311760
First prize junior yearling and junior champion at Illinois State Fair and Northern Illinois Black & White Show. First at Wisconsin State Fair, second at Ohio State Fair, third at National Dairy Cattle Congress, sixth at Michigan State Fair and Texas Pan-American Show. Hickory Creek Farms, McHenry, Ill.

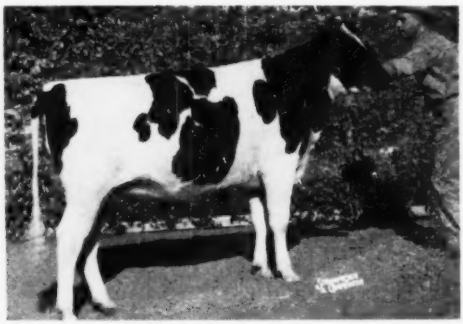

SUSIE ORMSBY ROEBUCK SYMBOL 3540325
First prize junior yearling heifer and junior champion at Minnesota State Fair. Second at National Dairy Cattle Congress and Texas Pan-American Show. Kil-Bar Farms, Hastings, Minn.

All-American Nominations — Heifer Calves

CASH MAR ORIOLE VALLEY 3527293
First prize heifer calf at Indiana State Fair. C. M. Bottema jr., Bridgeport, Indiana.

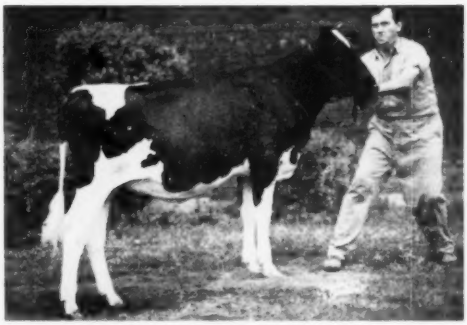

SHANGHIGH DOUBLE EXEC MOLLIE 3461679
First prize heifer calf at Ohio State Fair. Chas. H. Lewis & Son, 2926 Tylersville Rd., Hamilton, O.

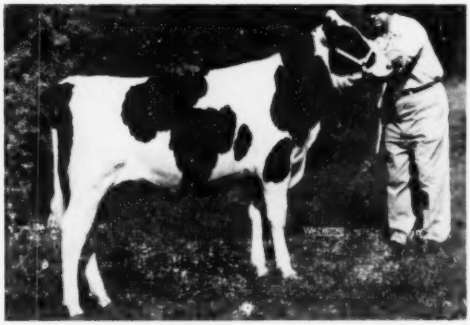

CURTISS CANDY SPARK LASSIE 3411755
First prize heifer calf and junior champion at Iowa State Fair, first in class at Illinois State Fair and at Northern Illinois State B & W Show, second at Indiana State Fair. Curtiss Candy Co., Cary, Ill.

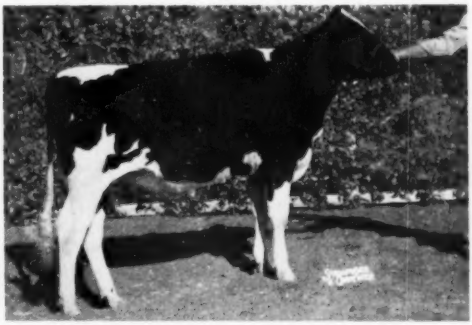

SHRINE VIEW AAGGIE BESS 3549979
First prize heifer calf and reserve junior champion at National Dairy Cattle Congress, first at Minnesota State Fair, second at Texas Pan-American Show. Kil-Bar Farms, Hastings, Minn.

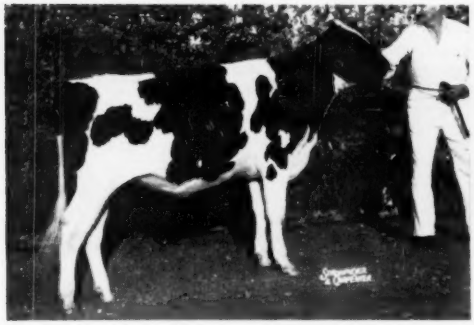

DOROTHY REX IDEAL 3474819
First prize heifer calf at Texas Pan-American Show, Missouri and Kentucky State Fairs and other southern shows. First at Michigan State Black & White Show; second at Illinois and Michigan State Fairs, fourth at Ohio State Fair. C. B. Smith, Williamston, Mich.

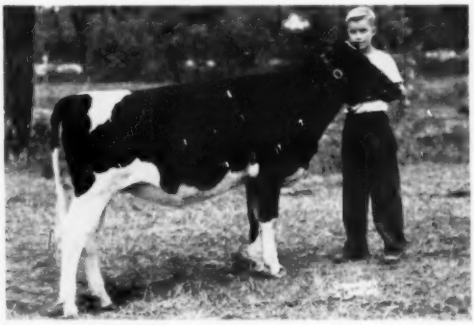

WEST WIND DAUNTLESS ELAINE 3498257
First prize heifer calf at Eastern States Exposition. Rodney N. Wheeler, Furnace, Mass.

All-American Nominations — Get of Sire

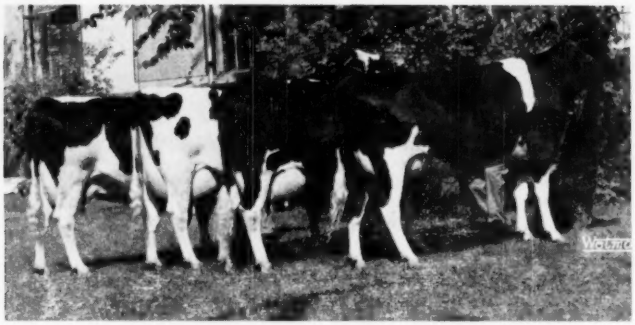

GET OF CRESTON LUCKY STRIKE 956714 (Gold Medal)
First prize at Michigan State Fair. Buth Bros., Comstock Park, Michigan.

☆ ☆ ☆

GET OF CURTISS CANDY DELLA LAD 893934 (VG)
First prize at Maryland State Fair and Atlantic Rural Exposition. Ira D. Ifert and Sons, Middletown, Md.

☆ ☆ ☆

GET OF DUNLOGGIN KING VAR 903720
First prize at New York State Fair. Harden Farms, Camden, N. Y.

All-American Nominations — Get of Sire

GET OF MEIERKORD TRIUNE SUPREME ABBEKERK 772242 (GP)
First at Kansas Black & White Show, All-Kansas Get of Sire; first at Kansas City Royal; third at Texas Pan-American Show. Quentin Kubin, McPherson, Kansas.

☆ ☆ ☆

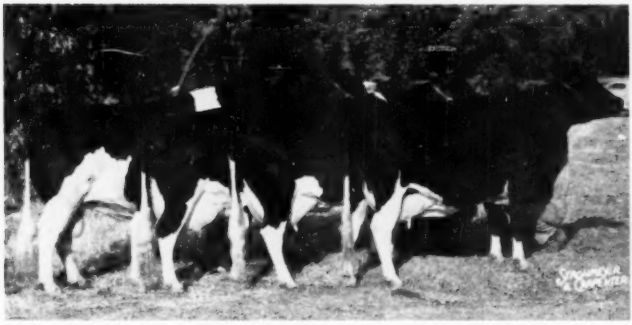

GET OF PABST ROAMER 850213 (EX-GM)
First prize at National Dairy Cattle Congress. A slightly different group was first at Minnesota State Fair and fourth at Wisconsin State Fair. Pabst Farms, Inc., Oconomowoc, Wis.

☆ ☆ ☆

GET OF WILLOW SPRINGS CRESCENT PRINCE 949159 (GP)
First prize at Wisconsin State Fair and Texas Pan-American Show, second at National Dairy Cattle Congress. Hickory Creek Farms, McHenry, Ill. and Allen Hetts Ft. Atkinson, Wis.

All-American Nominations — Produce of Dam

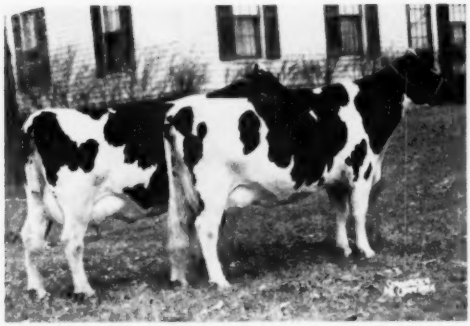

PRODUCE OF BERTA POSCH 2059146
First prize at New York State Fair. Smithland, Canastota, N. Y.

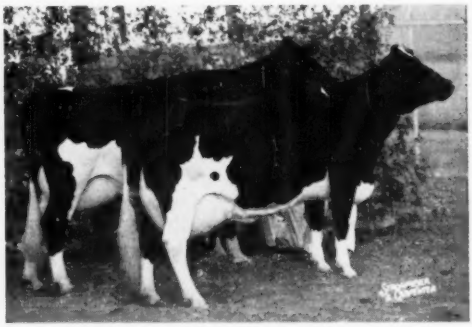

PRODUCE OF NESHONOC JOAN FOBES 2321323
First prize at Texas Pan-American Show. Dr. Edyth C. Swarthout, West Salem, Wis. and Pabst Farms, Inc., Oconomowoc, Wis.

PRODUCE OF DUNLOGGIN MISTRESS LA PRINCESS 2069899 (EX)
First prize at National Dairy Cattle Congress. Baird Bros. and Wern Farms, Waukesha, Wis. and Don Rehder, Gladbrook, Iowa.

PRODUCE OF PABST BURKE RAG APPLE DEKOL 2365506 (EX)
First prize at Minnesota State Fair, second at National Dairy Cattle Congress. Pabst Farms, Inc., Oconomowoc, Wis.

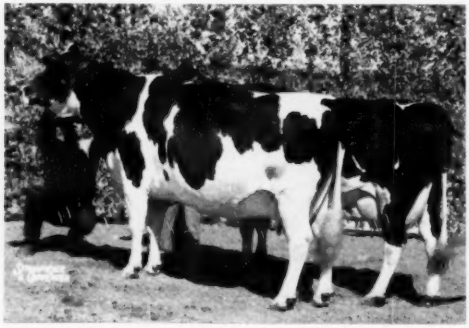

PRODUCE OF LEEDORA LADY BUCKEYE ECHO 1890392 (EX)
First prize at Illinois, Ohio and Michigan State Fairs, second at Texas Pan-American Show and Northern Illinois State Black and White Show. Hickory Creek Farms, McHenry, Ill.

PRODUCE OF ROYAL PROGRESSOR PEARL 2320320 (VG)
First prize at Maryland State Fair and Atlantic Rural Exposition. Ira D. Ifert, and Sons, Middletown, Maryland.

ALL-AMERICAN JUDGING CONTEST ENTRY

Following are my choices for All-American and Reserve All-American for 1952

(Give name of animal only, omit H. B. numbers)

CLASS	ALL-AMERICAN	RESERVE ALL-AMERICAN	Do not write in this space
Aged Bull			
2-yr-old Bull			
Senior Yearling Bull			
Junior Yearling Bull			
Bull Calf			
Aged Cow			
4-yr-old Cow			
3-yr-old Cow			
2-yr-old Heifer			
Senior Yearling Heifer			
Junior Yearling Heifer			
Heifer Calf			
Get of Sire			
Produce of Dam			

Your name .....

MAIL TO:

Address .....

HOLSTEIN-FRIESIAN WORLD, Lacona, N. Y.

All Entries Must Be Postmarked Not Later Than January 2, 1953

GENTLEMEN:

Please send me, postpaid, the items which I have checked in the adjoining advertisements. My remittance is enclosed.

Name

Post Office

R. F. D.

CHECK THE ONES YOU WANT

Remittance should accompany your order.

ALL-AMERICAN CALENDARS

25 x 37 inches, with 5½ x 3½ inch pictures of each of the 14 All-Americans for 1952; and 2 X 1½ inch pictures of the 14 Reserve All-Americans. Also pictures of the 7 Junior All-Americans. With them you have a 1953 calendar that shows the publication dates of each issue of the WORLD for the next 12 months. They will be ready in February. Safe arrival guaranteed in our new containers. Send your order now. **$1.00 per copy — additional calendars to the same address at 50c each, postpaid.**

WORLD Herd Registers

And Record-Keeping Supplies

NEW STANDARD HERD REGISTERS **($2.50 postpaid)**

Contains the time tested World Herd Register forms for 50 cows, herd sires, extra pedigree blanks, purchase and sales records, service and calving records, and index. Size 11½ x 9 inches. It is bound in durable Press Board covers with a plastic binding to permit pages to lie flat when book is open. Not a loose leaf book — pages can be readily removed but not reinserted.

MASTER HERD REGISTER **($7.00 postpaid)**

A deluxe three-ring loose-leaf binder of top quality Fabrikoid, waterproof, durable, good for a lifetime. Looks and feels like real leather. 100 sheets. Includes sheets for 75 cows, 8 herd sires, 5 service-record sheets, 2 purchase record sheets, index and gestation table. Size 11½ x 9 inches. Loose-leaf feature permits keeping records by typewriter. Extra sheets always available: $2.00 for 100; $1.50 for 50.

POCKET HERD REGISTER **($5.00 postpaid)**

A 2-ring loose-leaf binder of the same heavy, high quality Fabrikoid as the "Master." 100 sheets, 5¼ x 8¼ inches, for 87 females, 10 males, service records, and index. Permits typewritten records. Extra blanks always available: $1.00 for 100; 75c for 50.

THE BARN BOOK **($1.00 postpaid)**

This manilla-bound 5¼ x 8¼ inch book provides an indispensible primary record, in the barn, at time of service and freshening. There is a page for every cow in the milking herd with space for recording several year's breeding dates, service sires, freshening dates, calf identification and heat periods. Information recorded here can later be transferred to your permanent herd register accurately without reliance upon the memory of you or the hired man. Punched to hang on a nail in the barn.

CERTIFICATE FILE ENVELOPES

For filing registration certificates, transfer certificates, and other herd documents. **Price: $2.00 for 100; $1.25 for 50; 50c for 12.**

MILK RECORD SHEETS

For recording milk weights in the barn. Room for 12 cows, 31 days. **Price: $1.25 per dozen.**

BOOKS — For Your Reference Library

COWPHILOSOPHY (2d edition)
By Mark H. Keeney $3.00

FEEDS AND FEEDING (21st edition)
By F. B. Morrison $7.00

JUDGING DAIRY CATTLE
By E. S. Harrison $4.25

BINDERS for your copies of the WORLD $3.00

We can supply a durable, inexpensive and satisfactory binder to hold your file of WORLDS. This smart looking maroon duPont Fabrikoid binder holds twelve copies of one-half year of WORLDS. Each binder comes supplied with a plastic-covered wire to make possible permanent binding.

ORDER TODAY FOR IMMEDIATE SHIPMENT

HOLSTEIN-FRIESIAN WORLD

Herd Supply Dep't — Lacona, N. Y.

Blue Ribbon Sets Year's High Avg. of $1400

Wis. Leader Top at $13,000 to Pabst Farms—South Americans Heavy Buyers

Catalog Summary

50 Females		
2 Yrs. & Over	$ 49,590	$ 991.80
(11 calves under 3 mos. s. w. d.)	1,400	127.27
4 Bred Yearlings	8,400	2,100.00
8 Open Yearlings	7,900	987.50
2 Heifer Calves over 3 mos.	2,525	1,262.50
14 Bulls over 3 mos.	39,385	2,813.21
78	$109,200	$1,400.00

The 1952 U. S. National Blue Ribbon Sale at Waukesha, November 10th, topped the $1301 average of the Convention Sale by nearly $100 to set a new 1952 sale average high of $1400. Wis Leader, at $13,000, also established a new high individual price for the year, not beaten since the sale of Dunloggin Mistress La Princess and Creston Twenty Grand in 1947. The crowd broke all Blue Ribbon attendance records, packing the spacious auditorium to the point where it was difficult to move around among the closely packed standees.

There seemed to be two chief reasons for this Baird & Darcey landslide. One was the presence of four buyers from Ecuador, Colombia and Venezuela, hungry for top quality offerings. The other was the exceptionally high quality of the consignments. From start to finish it was one of the best sales in many a year. Some felt a third reason might be a general upsurge of confidence from the great Republican landslide the week before.

Of the 78 head sold only 23 stayed in Wisconsin, going to 12 different herds. The four South American buyers took home 13 head, and were strong contenders on quite a few more. Ten went to Ohio to three herds, seven went to Iowa, six to Illinois and Virginia, four to Maryland and Indiana, two to Michigan and California, one to Pennsylvania, Kansas and Minnesota.

Wis Leader, the 8-year-old Gold Medal son of Weber Burke Cyclone from the 843-lb. Wis Symphony (granddaughter of Sir Bess Ormsby Tidy Fobes and Dunloggin Standard), was Number One on the selling order, and the odds-on favorite to top the sale. He was bred by the Wisconsin State Reformatory at Green Bay, and developed in the farmer-breeder herd of Imig Bros., Neillsville, Wis., the second Gold Medal bull they have proven in 45 years of breeding Holsteins. They have 50 of his daughters in their herd, with a high across-the-board plus-proving on the first 10 pairs.

"Leader" was not brought into the ring. At least six different bidders were on him during the course of the auction, with the contest finally narrowing down to Pabst Farms, the Northern Illinois Artificial Breeding Coop., and the Central Ohio Breeding Association. The Northern Illinois group was the last to drop out, leaving Pabst Farms the owner at $13,000. Three of his daughters were also in the sale. Two of them, a 6-year-old and a 2-year-old from the Imig herd, brought $1500 and $2600, going to Ralph Stolle, Lebanon, Ohio. The third one, bred by the Imigs and consigned by George Kieffer, Auburndale, Wis., went for $2300 to Jose Fernandez Salvador, of Ecuador, S. A. Caja de Credito Agrario, South America, represented by Frederick S. Hass, Far Rockaway, N. Y., was the heaviest buyer, laying out $21,850 for six head. Topping his list at $5300 was the Pabst Farms consignment, Pabst Posch Piebe, 2-year-old daughter of Winterthur Posch Ormsby Fobes from a VG 606-lb. double granddaughter of Burke (full sister to the A. J. Johnson junior sire, Pabst Roburke Piebe Tritomia). Another was Carnation Madcap Ruler at $5250, the Carnation-consigned son of Hallrose Hazel Pride out of the 970-lb. Carnation Heilo Josephine Madcap. Another Pabst-bred daughter of Winterthur Posch Ormsby Fobes, Pabst Fobes Jessie, brought $3550. They paid $3000 and $2500, respectively, for the Pabst-Knutson and Hickory Creek bulls, and $2550 for Wern Farms Walker Pietje, a yearling daughter of Pabst Roamer Dean Walker Lad out of a Pabst Comet daughter.

John G. Stumpf, Lancaster, Pa., paid $5000 for Carnation's senior yearling Hallrose Progressor daughter, Carnation Lola Favor Favorite, whose dam is a Governor of Carnation daughter now going strong on AR.

Filbert Farm, Germantown, Md., owned by Mr. and Mrs. A. H. Paul, purchased three head with the advice of P. B. Misner. Heading their list was Creston Grand Master at $3800, the proven son of Dunloggin Mistress Queen by Creston Twenty Grand, consigned by the Estate of Dr. P. E. Pifer, Kenosha, Wis. He is classified VG, and has an 86-lb. plus proving over 466-lb. dams on his first six pairs in the Pifer herd. The Pauls also purchased for $1000 a yearling daughter of Creston Grand Majesty, the full brother to "Grand Master" owned by Christ A. Mayer & Son, Slinger, Wis., and consigned by them. She was a blue ribbon winner on the 1952 show circuit, and in the money at Waterloo.

One of the finest herd sire and show

(Continued on page 68)

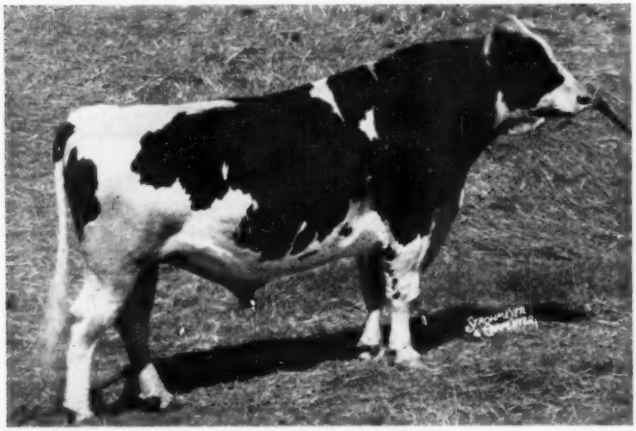

WIS LEADER SELLS FOR $13,000
Top of the U. S. National Sale and highest selling Holstein bull at auction since 1947. Buyer, Pabst Farms, Inc., Oconomowoc, Wis. Seller, Arthur I. Imig & Sons, Neillsville, Wis.

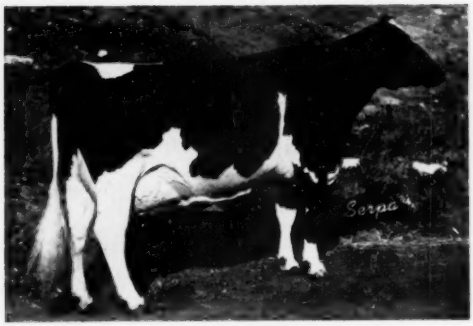

LOS ROBLES JESSIE BURKE 2005420
First prize aged cow, senior and grand champion and "Best Udder" winner at the Grand National. Frank Hopkins and Son, San Jose, Calif.

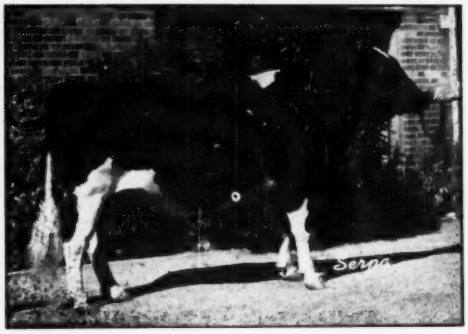

ADOHR BELLBOY CRUSADER 1097630
First prize 2 year old bull, senior and grand champion male at the Grand National. He was Reserve Champion at the California State Fair. Another view of this bull appears among the All-American Nominations. Adohr Farms, Camarillo, Calif.

The Grand National Holstein Show

The Grand National Livestock Exposition show got under way on October 31st and continued through November 9th.

One Hundred and Seven high quality Holsteins were on exhibit for the show, competing in the judging ring on November 6th and 7th, and judged by California's prominent Extension Dairyman Professor G. E. Gordon of Berkeley, California. Breeders feel honored by having their Extension Dairyman, Professor Gordon, called upon to judge the Holsteins at the Pan-American show in Dallas, Texas this year.

The judging opened with the Junior Bulls. Sutten Oaks Vrouka Rett, a very growthy outstanding Junior Yearling owned by Melvin L. George, furthered his unbeaten record and went on to repeat as Jr. Champion male as he did in the State Fair some two months earlier in the year.

An outstanding two year old bull, Adohr Bellboy Crusader, exhibited by Adohr Farms, was Senior and Grand Champion with Los Robles Ormsby Jess, a three year old bull, owned by Frank Hopkins & Son, winning the Reserve Grand Champion honors.

Many judges and breeders who have seen these three bulls have stated that they were definitely three of the top bulls in their age bracket in the country.

In the Junior females, Los Robles Princess Walker, a Sr. Yearling heifer, owned by Frank Hopkins & Son, stood at the top of an excellent class of yearlings and went on to win Junior Champion female in the show.

In the Senior females, Los Robles Jessie Burke, a six year old cow owned by Frank Hopkins & Son, headed the age cow class, best uddered cow, a member of the first place Sr. Get of Sire; first place best three females; first place dairy herd; first place produce of dam, and also Senior and Grand Champion female. The Reserve Senior Champion female was Yokohl Cinderella, a two year old owned by James H. Reed.

The highlight of the show was the presentation of the Premier Breeder and Premier Exhibitor awards presented by the lovely Holstein Queen, Lorraine Corda. These awards both went to Frank Hopkins & Son of San Jose. Howard Champlin was presented a beautiful tie clasp with the inscription of "Keeper of the Herd and

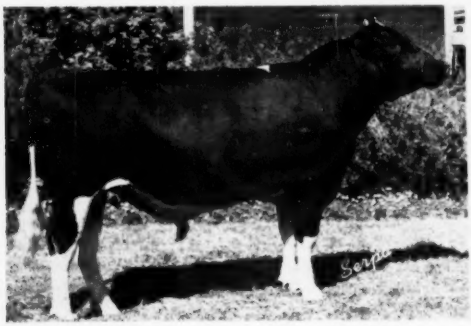

SUTTEN OAKS VROUKA RETT 1139386
First prize junior yearling and junior champion bull at the Grand National. He won these same honors at California State Fair and is nominated for AA. Melvin L. George, Dixon, Calif.

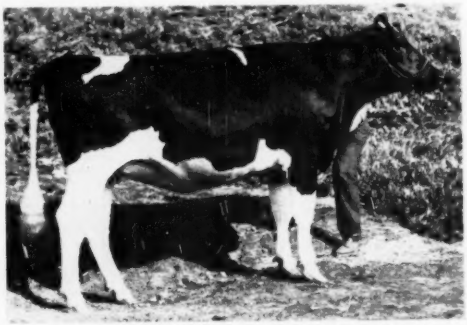

LOS ROBLES PRINCESS WALKER 3348389
First prize senior yearling heifer and junior champion female at the Grand National. Frank Hopkins and Son, San Jose, Calif.

Flock Grand National Livestock Exposition—1952" for fitting the herd winning the Premier Exhibitor award. Howard is a son-in-law of Mr. and Mrs. Hopkins.

Results of the show follow:

Robert E. Strickler—Fieldman

California Holstein-Friesian Assn.

The Awards:

Junior Bull Calves:
1. Sutton Oaks Pride Historian, Conrad L. Andresen, Fresno, Calif. 2. Kidd Farms Rock Cavalier, Kidd Farms, Modesto, Calif; 3. Los Robles De Kol Emperor, Frank Hopkins & Son, San Jose, Calif; 4. Dixonic Ormsby Re Inka Kidd, Melvin L. George, Dixon, Calif; 5. Adohr Bellboy Illustrator, Adohr Farms, Camarillo, Calif; 6. Los Robles Pepper Prince I, Frank Hopkins & Son.

Senior Bull Calves:
1. Los Robles Walker Prince, Frank Hopkins & Son; 2. Los Robles Ormsby Jules, Frank Hopkins & Son; 3. Kidd Farms Supreme Marksman, Kidd Farms; 4. Sutten Oaks Adohr Historian, Adohr Farms; 5. Carnation Revelation Corky, Swall Farms, Tulare, Calif; 6. Yokohl Pioneer, James H. Reed, Visalia, Calif.

Junior Yearling Bulls:
1. Sutten Oaks Vrouka Rett, Melvin L. George; 2. Starkesford Sir Ormsby Emperor, Frank Hopkins & Son; 3. Kidd Farms Adohr Carlos, Kidd Farms; 4. Los Robles Palma Prince, Frank Hopkins & Son; 5. Vernway Pathfinder Lucky, Mr. & Mrs. Rene Espourteille, Eagle Point, Ore; 6. Kidd Farms Adohr Nick, Kidd Farms.

Senior Yearling Bulls:
1. Kidd Farms Senator Laddie, Kidd Farms; 2. Los Robles Bell Echo, Frank Hopkins & Son; 3. Kidd Farms Senator Steve, Kidd Farms.

Two-Year-Old Bulls:
1.Adohr Bell Boy Crusader, Adohr Farms; 2. Kidd Farms Royal Captain, Kidd Farms; 3. Kidd Farms Constance Repeat, Kidd Farms.

Bull, three years or over:
1. Los Robles Ormsby Jess, Frank Hopkins & Son; 2. Kidd Farms Ormsby Successor, Kidd Farms; 3. Los Robles Gerben Burke Segis, J. C. Andersen; 4. Kidd Farms Ormsby Patrick, Kidd Farms.

Senior and grand champion bull:
Adohr Bell Boy Crusader, Adohr Farms.

Junior champion bull:
Sutten Oags Vrouka Rett, Melvin L. George.

Reserve grand champion bull:
Los Robles Ormsby Jess, Frank Hopkins & Son.

Best Udder Class:
1. Los Robles Jessie Burke, Frank Hopkins & Son; 2. Coronation Violet Wayne, Mr. and Mrs. R. Espourteille; 3. Sutten Oaks Sexton Christmas, Adohr Farms; 4. Los Robles Ormsby Crichett, Frank Hopkins & Son; 5. Los Robles Burke De Kol, Frank Hopkins & Son; 6. Entry, Kidd Farms.

Junior Heifer Calves:
1. Chimacum Valiant Lady De Kol, Mr. and Mrs. Rene Espourteille; 2. Carnation Skylark Josie, Thomas L. Swall; 3. Los Robles Princess Rosalia, Frank Hopkins & Son; 4. El Pajaro Burke Witkop Inka, J. C. Andersen; 5. Yokohl Snow Bell, James H. Reed; 6. Kidd Farms Supreme Mona, Kidd Farms.

Senior Heifer Calves:
1. Los Robles Matador Burke Lyons, Frank Hopkins & Son; 2. Adohr Bellboy Caroline, Adohr Farms; 3. Los Robles Perfecto Bettie, Frank Hopkins & Son; 4. Kidd Farms Supreme Joanna, Kidd Farms; 5. Sutten Oaks Historian Specks, J. C. Andersen; 6. El Pajaro Burke Triune Dina, J. C. Andersen.

Junior Yearling Heifers:
1. Adohr Bellboy Laurene, Adohr Farms; 2. Los Robles Florence Lyons, Frank Hopkins & Son; 3. Yokohl Primrose, James H. Reed; 4. Los Robles Piebe Segis, Howard & Eugenia Champlin, San Jose, Calif; 5. Adohr Bellboy Bee, Adohr Farms; 6. Sutten Oaks His Helene, Melvin L. George.

Senior Yearling Heifers:
1. Los Robles Princess Walker, Frank Hopkins & Son; 2. Adohr Bellboy Marjory, Adohr Farms; 3. Swall Farms Inka Bonnie Ruth, Thomas L. Swall; 4. Sutten Oaks Proud Echo, Sue Reed, Visalia, Calif; 5. Los Robles Homestead Jayne, Frank Hopkins & Son; 6. Kidd Farms Senator Aurora, Kidd Farms.

Junior Champion Female:
Los Robles Princess Walker, Frank Hopkins & Son.

Junior Get Of Sire:
1. Get of Ancana Bellboy, Adohr Farms; 2. Get of Los Robles Excellent Prince, Farnk Hopkins & Son; 3. Get of Weber Perfecto Burke Pepper, Frank Honkins & Son; 4. Get of Kidd Farms Colony Senator, Kidd Farm; 5. Get of Sutten Oaks Gold Beau, James H. Reed; 6. Get of Kidd Farms Inka Duke Rex, Melvin L. George.

Two-Year-Old Heifers:
1. Yokohl Cinderella, James H. Reed; 2. Los Robles Sparkle Burke, Frank Hopkins & Son; 3. Kidd Farms Royal Laurel, Kidd Farms; 4. Kidd Farms Royal Johanna, Kidd Farms; 5. Los Robles Flossie Burke, Frank Hopkins & Son.

Three-Year-Old Heifers:
1. Los Robles Burke Pietertje, Frank Honkins & Son; 2. Kidd Farms Duke Melody, Kidd Farms; 3. Kidd Farms Ormsby Princella, Kidd Farms; 4. Los Robles Floa Burke Queen, Frank Hopkins & Son; 5. Contender Ormsby Rena, J. C. Andersen; 6. Kidd Farms Duke Marvella, Gerald Hawkins, Modesto, Calif.

Four-Year-Old Heifers:
1. Carnation Violet Wayne, Mr. and Mrs. Rene Espourteille; 2. Los Robles Ormsby Crickett, Frank Hopkins & Son; 3. Los Robles Burke Sparkle, Frank Honkins & Son; 4. Kidd Farms Ormsby Blanche, Kidd Farms; 5. Kidd Farms Colony Evelyn, Kidd Farms.

Aged Cows:
1. Los Robles Jessie Burke, Frank Hopkins & Son; 2. Sutten Oaks Sexton Christmas, Adohr Farms; 3. Los Robles Burke De Kol, Frank Hopkins & Son; 4. Polytechnic Bess June, J. C. Andersen; 5. Los Robles Walker Burke, Frank Hopkins & Son; 6. Kidd Farms Diana Laurel, Kidd Farms.

Senior and Grand Champion Female:
Los Robles Jessie Burke, Frank Hopkins & Son.

Reserve Grand Champion Female:
Yokohl Cinderella, James H. Reed.

Dairy Herd:
1. Frank Hopkins & Son; 2. Kidd Farms.

Best Three Females, any age, all bred and owned by exhibitor:
1. Frank Hopkins & Son; 2. Kidd Farms; 3. James H. Reed; 4. Melvin L. George.

Get Of Sire:
1. Get of Weber Perfecto Burke Pepper, Frank Hopkins & Son; 2. Get of Los Robles Excellent Prince, Frank Hopkins & Son; 3. Get of Kidd Farms Ormsby, Kidd Farms; 4. Get of Kidd Farms Diana Royal, Kidd Farms.

Produce Of Dam:
1. Produce of Los Robles Walker Lyons Segis, Frank Hopkins & Son; 2. Produce of Aree Lyons Sparkle, Frank Hopkins & Son; 3. Produce of Kidd Farms Colony Bonita, Kidd Farms; 4. Produce of Kidd Farms Colony Aurora, Kidd Farms; 5. Produce of Yokohl Monty Snowbird, Jarmes H. Reed.

State Herd:
1. California.

Premier Breeder and Premier Exhibitor:
Frank Hopkins & Son.

BLUE RIBBON NOTES

G. A. Lamunion is leaving Illinois to take up permanent residence in Baltimore. He plans to go to auctioneer's school this winter and seek his fortune in the public sale ring.

Gene Halbach excused himself early on Blue Ribbon day—to pay off an election bet.

Ralph Stolle's old herd sire, Carnation Perfection Triumph, died last month at 14 years of age, after 7 years of service at San-Mar-Gale (Ralph's farm name—after his three daughters.) There are now about 30 of his milking daughters in the herd, with records up to 790 lbs. fat.

Neshonoc Joan Cyclone, fresh September 9th, is now milking 100 lbs. a day at Pabst-Knutson's. She had a heifer by "Raven."

Knutson brothers own the first daughter of Pabst Regal to be classified Excellent. She is Pabst Regal Beth. She made 641 lbs. at 2y, 677 lbs. at 3y in 305 days. She is now a 5-year-old and in calf to "Raven."

Frederick S. Haas, Far Rockaway, N. Y., export agent, was the handsome, greying young man with the South Americans at the sale. They were Dr. Alvaro Molina, Palmira, Colombia; Dr. Focion Cormane, Bogota, Colombia; Sr. Rodrigo Ospina, Medellin, Colombia; Jose Fernandez, Salvador, Ecuador. Also at the sale, and a buyer, was Joan Jose Rossi of Caracas, Venezuela, a student at University of Wisconsin.

J. P. Rasmussen & Son, Maynard, Iowa took delivery on a bull calf they had purchased privately from Carnation Farms. He was shipped with the Blue Ribbon entries. Sired by Carnation Tip Top, his dam is Carnation Skylark Favorite, a maternal sister to the dam of the $5,000 Carnation heifer.

Richard Evans who purchased the Lund son of Pabst Regal for his Pay Line herd at Hutchinson, Kansas was announcing the sale of the VG polytechnic Imperial Wayne to Father Flannagan's Boys Town herd—the Lund bull is out of the former Wisconsin state champion senior four year old, Nowisco Fobes Jane.

Merle Howard of Moosecheart was authority for the news of the transaction whereby Moosecheart Sensation is to go to Spitzer Farms of Ohio. "Sensation" is an older maternal brother to the calf to be sold in the Mile High sale, a son of Moosecheart Admiral De Kol from the VG Uneeda Admiral Lucinda with 672 fat, 305 days, 4½ years. At Moosecheart a little full sister to the new National Champion senior three year old on 3X has just arrived. Gene Halbach of Bristol Farms somewhat elated over Camp McKinley Pontiac Homestead classifying Excellent—she was second and reserve grand at Waterloo and third at Dallas.

George Robb, Fowlerville, Mich. reports the sale for three very good cows last month to Patrick Hawkins, Suttons Bay, Mich.

Editorial---

It seems a little early but no less sincere-- to wish all our readers a Merry Christmas and a Happy New Year.

All-American Nominations

We present in this issue the All-American nominations for 1952—the 28th year for this project. We think they make a fine line up and extend our congratulations to every breeder and exhibitor represented.

Without any consideration of geography in making the selections we find we have unusually wide distribution of the nominations—52 breeders from 22 states. We think this may be a record for breadth of distribution, and certainly there are some states represented this year that have never before been thus honored.

We want to express our thanks publicly to Judges Harvey Swartz, Jos Eves and Gordon Cairns for the time and skillful effort they gave to this job of selecting the nominations. Practically two whole days were given over to this work, or as much as they would have taken to judge the animals in actual living classes.

The 20-man panel for the All-American selections will be in process of voting on these nominations when this issue reaches subscribers, and we will present the results in our issue of January 17. The same committees are handling the Junior All-American, and these awards are scheduled to be published in our January 3 issue.

JUDGING CONTEST

We have tried to plan our schedule this year to give our All-American Judging Contest participants a better break. The earlier date of publication is aimed at beating the Christmas mail rush, which has delayed deliveries in the past and made it impossible for some readers to participate in this interesting event. Full details of the contest appear on the page immediately preceding the pictures.

This judging contest provides a number of interesting educational opportunities. Families and groups of employees have long held their own private contests—and last year we heard of one county club (Oneida Co., N. Y.) which staged a special contest among its own membership. Doubtless there are others that we may not have known about. In any event, we urge contestants to keep copies of their ballots, so you can date them for yourselves when final awards are announced. It will add to the value of the effort.

An increasing number of high school Ag. classes each year make this contest a matter of class study. We welcome this type of participation and regret it is not possible to have a separate junior judging contest.

ALL-AMERICAN CALENDARS

The All-American calendars, presenting the All-Americans, Reserves and the Junior AA winners, will be brought out as soon as possible after the All-Americans are announced (Jan. 17).

It has been necessary to make the price $1 this year, with additional copies to the same address in any quantity at 50 cents each. We are glad to have neighbors or local clubs consolidate their orders in that way. We have procured a very high grade mailing tube with metal ends, which will withstand the rigors of the mail service, and if any orders are damaged in mailing they will be replaced.

Please send your orders early as the printing will be based largely on the number of copies ordered in advance. As in the past, this calendar will again indicate the WORLD publication and closing dates and regular advertisers and contributors will receive complimentary copies for their convenience.

Canadian Embargo Off March 1

The U. S. Department of Agriculture on November 28 announced that the embargo on shipments of cattle and products from Canada would be lifted March 1, 1953, provided there are no further outbreaks in the meantime. The embargo was placed February 26, 1952 when an outbreak of foot and mouth disease was discovered in Saskatchewan. In late August Canada announced that the infection had been eliminated. The U. S. Department, in its statement, commends the strict measures taken by Canadian authorities in wiping out the disease so promptly.

This will be fine Christmas news for Canadian breeders who, in a period of high costs, suddenly found their principal market for surplus animals shut off. At the same time, this market for their meat and dairy products was closed, compounding the difficulties of Canadian producers.

American breeders also should welcome the removal of these trade restrictions. Our dairy markets, with declining cattle numbers and a population increase of 2.5 million people a year, can readily absorb Canada's normal surplus. Our purebred breeding industry certainly is no "infant industry", requiring a protective tariff. The exchange of top breeding stock will be of benefit to breeders on both sides of that invisible dividing line.

Two Hundred Thousand Registrations

Last month Secretary Norton asked the cooperation of Holstein breeders in setting up another milestone for our Association. The goal is to cross the 200,000 mark in certificates of registry issued in one year. We have to exceed last year by only a few to reach this figure.

The office is "racin' to go," but they cannot issue the certificates until you send in the applications. In many cases breeders will save money by prompt registry. You may avoid penalty fees on some that would otherwise run above 6 months of age before filing. Further, if you register calves before they are two months old, you can get a refund of the fee in the event that you might wish to cancel the certificate (for death, culling, etc.), any time before the animal is three years old.

"200,000" is much more valuable than "199,999" as a

publicity vehicle for our Association. Please read again Secretary Norton's message on page 43 of the November 15 WORLD.

British Friesian Production Register

We acknowledge with appreciation the receipt from the British Friesian Cattle Society of the 1952 volume of their Production Register.

Supplemental information in the book gives their championship production records in the various divisions. The main body is devoted to a listing of the sires with daughters that have made records covering records reported during the 3 years from September 1948 to September 1951. In it the sires are arranged alphabetically but the individual records of daughters are not given, but rather the averages of all the daughters reported in 3 categories i. e. first lactation, second lactation, and third & later. The figures give the average age of calving, the average yield of milk, the average days in milk, and the percent of fat also the number of herds in which the daughters were milked and the name of the breeder and the name and address of the last owner of the bull. The separate record is presented for the animals in the 1946 Canadian importation. Another listing gives the details of all individual records completed during the period.

We are pleased to have this volume as an addition to our reference library.

Sale Calendar—

Dec. 8, Williamston, Mich., Wolverine Invitational Sale, C. B. Smith, Sale Mgr.

Dec. 10, Richmond, Va., Old Dominion Sale, Dr. John Morgan, Roxbury, Va., W. Hugh Owndy, Richmond, Va., Baird & Darcey, Waukesha and Watertown, Wis.

Dec. 16, Irwin, Pa., Rachel Mathias Dispersal, R. Austin Backus, Sale Mgr., Mexico, N. Y.

Dec. 16 Watertown, Wis., Watertown Yuletide Sale. Baird & Darcey, Sale Mgrs., Watertown & Waukesha, Wis.

Dec. 18, Lancaster, Pa., 119th Garden spot Sale, R. Austin Backus, Sale Mgr., Mexico, N. Y.

Jan. 27 Watertown, Wis., Wisconsin Breeders Sale, Baird & Darcey, Sale Mgrs., Waukesha and Watertown, Wis.

Mar. 4 Delaware, Ohio, Winter Quality Sale, Ohio Holstein-Friesian Ass'n., Sale Mgrs., Wooster, Ohio.

Mar. 11 Cortland, N. Y., Walter Burtis Complete Dispersal, R. Austin Backus, Sale Mgr., Mexico, N. Y.

May 4 Elkhorn, Wis., Top-of-the-Crop Sale, A. W. Petersen, Sale Mgr., Oconomowoc, Wis.

May 4, Top-of-the-Crop Sale, A. W. Petersen, Sale Mgr., Oconomowoc, Wis.

May 6-7 Wooster, Ohio, Ohio State Sale, Ohio Holstein-Friesian Ass'n, Sale Mgrs. Wooster, Ohio.

Coming Events—

Dec. 9, Brookings, S. D., Annual Meeting South Dakota Holstein-Friesian Ass'n.

Dec. 9, Burlington, Iowa, (Hotel Burlington) Annual Meeting Iowa Holstein-Friesian Ass'n.

Dec. 11-12, Aurora, Ill., Annual Meeting of Illinois Holstein-Friesian Assn.

Dec. 30 Denver, Colo., (Albany Hotel) Annual Meeting Colorado Holstein-Friesian Ass'n.

Jan. 6 Worcester, Mass., Annual Meeting Massachusetts Holstein-Friesian Ass'n.

Jan. 7 Weston, W. Va., Winter Meeting Virginia Holstein-Friesian Ass'n. at Jackson's Mill 4-H Camp.

Jan. 10, Far Hills, N. J., (Far Hills Inn) Annual Meeting New Jersey Holstein-Friesian Ass'n.

Jan. 12-16 Harrisburg, Pa., 37th Annual Pennsylvania Farm Show. Holstein judging January 13.

Jan. 12-13, Binghamton, N. Y. (Arlington Hotel) Annual Meeting New York Holstein-Friesian Ass'n.

Jan. 14 Harrisburg, Pa., (Penn-Harris Hotel) Annual Meeting Pennsylvania Holstein-Friesian Ass'n.

Jan. 19-20 Tacoma, Wash., (Winthrop Hotel), Annual Meeting Holstein-Friesian Ass'n.

Jan. 22, Wabash, Ind., Annual Meeting Indiana Holstein-Friesian Ass'n.

Jan. 22 Richmond, Va., (Hotel Jefferson) Annual Meeting Virginia Holstein-Friesian Ass'n.

Jan. 26-28 Phoenix & Tucson, Ariz., Annual Meeting & Field Trips Arizona Holstein-Frisian Assn.

Jan. 26, E. Lansing, Mich., Annual Meeting Michigan Holstein-Friesian Ass'n.

Feb. 3 Lincoln, Nebr., Annual Meeting Nebraska Holstein-Friesian Ass'n.

Feb. 3 Manhattan, Kansas, Annual Meeting Kansas Holstein-Friesian Association.

Feb. 5 Barre Vt., (Hotel Barre) Annual Meeting Vermont Holstein-Friesian Ass'n.

Feb. 13-14 Modesto, Calif., Annual Meeting California Holstein-Friesian Ass'n.

Feb. 23-24 Janesville, Wis., Annual Meeting Wisconsin Holstein-Friesian Ass'n.

Apr. 2 Orono, Maine, (Univ. of Maine) Annual Meeting Maine Holstein-Friesian Ass'n.

JOHN K. SMITH

John K. Smith, Menomonee Falls, Wis. died November 27 at St. Joseph's Hospital, Milwaukee, following a cerebral hemorrhage which he suffered the previous day while at work on his farm. He was 57 years old.

Some years ago he managed the Tuckaway Golf Club of Milwaukee, and for 12 years was manager of the North Hills Country Club of Menomonee Falls. He retired from the latter position in 1945 to go farming for himself.

John K. Smith's experiences as a farmer and Holstein breeder are a good example of how a man who has been successful in other lines of business can be successful in farming and breeding livestock. When he purchased the farm at Menomonee Falls, Wis., because he liked to see things grow, he decided that he would be like other Wisconsin farmers and have some cows. He went to his friend, H. W. Halbach of Waterford, Wis. for help in getting his purebreds. The son, Gene, accompanied him to Iowa where he purchased most of his foundation animals of the Paul Stewart blood lines, and selected Sir Skylark Transmission for his leading herd sire. This bull proved a wise investment, siring daughters of excellent type and production. At the Paul Stewart Dispersal in 1946, he was next to the last bidder on the Gold Medal Sire, Sunbeam Pride Transmitter, who sold for $5,000. Mr. Smith and his wife, Helen, soon became well versed in all Holstein blood lines and activities and took much pride in their farm and herd, exhibiting this year at Wisconsin and Iowa State Fairs and the National Dairy Cattle Congress.

His passing comes as a shock to a host of friends in Holstein circles that he attracted in a comparatively short time.

JUDGING CONTEST SUGGESTIONS

Contestants are urged to keep a record of their ballots for comparison with the final awards, thus adding further to the interest and value of the effort. Many schools make good use of this material for class work and such ballots are welcome, although we regret there is no separate contest available for students or junior groups.

In preparing contest ballots, contestants should keep in mind the fundamental purpose of the All-American awards. The judging contest is not a "popularity" vote and it is not a vote strictly and completely upon the pictures. The official judges are instructed to include in their decision such personal knowledge as they may have of the animals to the end that the best animal may be adjudged the winner. Under each cut is the complete season's record of each nomination. Study these records along with the pictures and attempt to make your own placings as you think the judges will, based upon what they have done with the actual animals through the season.

The Royal Winter Fair

Grand Champions Both Rockwood-bred—Rosafe Wins Premier Honors

Grand Champions Both Rockwood-bred—Rosafe Wins Premier Honors

In a show of 220 head, smallest post-war Holstein line up here, the Royal Winter Fair presented a pleasing array of Holsteins—all of course from Canadian exhibitors. The drop off in numbers seemed to be principally in the older female classes, although a number of familiar names were missing from the list of exhibitors. J. Durno Innes, Woodstock, Ontario, past president and tanbark veteran, did a competent job of placing the classes.

Rockwood Holsteins, St. Norbert, Manitoba, had the distinction of breeding both Grand Champions and both were by the same sire, Houckholme Sovereign Sky Rocket, the Rockwood senior herd sire, who is a distinguished son of Montvic Rag Apple Sovereign.

The Grand Champions were, Rockwood Rocket Tone, who won similar honors here last year in three-year-old form and has been owned, since appearing here for Rockwood as a winning senior yearling, by the Quinte District Cattle Breeding Association, Belleville, Ontario. Grand Champion female was Rockwood Beulah Pal Rockette, who went way through after winning the small milking four-year-old class. She also won the Hawkherst trophy for best udder in the show. Rockwood exhibited her, as they did also the first prize milking two-year-old and second prize dry four-year-old, which, teaming up with the Rocket Tone bull, made an outstanding Get of Sire.

Dr. Hector I. Astengo, Rosafe Farms, Brampton, Ontario, won both Premier Breeder and Premier Exhibitor banners. This was a popular win as Dr. Astengo, who also maintains a large herd in his native Argentina, has become a well-liked figure during the brief period of four years since he established his Canadian herd. J. M. Fraser, Streetsville, Ontario, was a close runner-up for Premier honors in both categories. The Fraser show string missed its shining star, Spring Farm Juliette, who was left at home at the last minute when it was discovered that she was running a temperature. This made quite a difference to the Fraser group entries. Rosafe and Fraser each accounted for seven first prizes, with Rosafe scoring in second position seven times and Fraser five. Rockwood Holsteins, with a smaller entry, had five first places, in addition to nice collection of trophies. Altogether there were thirteen exhibitors winning one or more first places. In addition to the three mentioned, Hardy Shore, Glanworth, Ontario, accounted for two and the others went one to a place.

A high spot of the show came on the first day in the three-year-old bull class in which the popular Fraser herd sire, Spring Farm Fond Hope, suffered his first defeat in four years of campaigning in Canadian show rings. As the class paraded, it became obvious to the ringside that a real challenge to Fond Hope's dominance was presented by Illchee Sovereign Supreme, a son of Spring Farm Sovereign Supreme, owned by H. C. McCloskey, Queensville, Ontario. The two bulls had been close contenders throughout their show careers, with Fond Hope always previously coming out on top. The McCloskey bull is developing into a little stretchier bull and he finally received the call from Judge Innes, who took him on to the Reserve Grand Championship of the show.

The Fond Hope offspring, however, made a sensational showing in the younger classes, with no less than fourteen exhibitors having sons or daughters in competition. They accounted for seven first prizes in this show, including the Junior Champion female. One of his oldest daughters took the dry two-year-old class, and they won also the senior and junior yearling and junior heifer calf classes, the junior bull calf and junior yearling bull classes, placing one, two, three and four in the latter class. They also made up the first, fourth and sixth junior Gets of Sire.

They have a fine aggregation of special trophies awarded here at the Royal. As mentioned, the Rockwood Grand Champion cow won the Hawkherst Challenge trophy for Best Uddered cow. Rosafe won the Honourable George S. Henry Challenge Trophy for Three Best Uddered Holstein females of the show. The Haley and Lee Get of Sire Challenge Trophy which has been in competition here since 1927 and bears many distinguished names, was won by Rockwood. The winning Progeny of Dam shown by Heine Holtmann of Manitoba and Quinte Breeders, took home the Russell Reid Memorial Challenge Trophy.

A new trophy this year was the M. L. McCarthy silver tray awarded for the best dam and daughter of any age, bred and owned by exhibitor, with winning animals ineligible for further competition in this class. Hardy Shore, Glanworth, Ontario, was the winner with Shore Sovereign Blondie, a daughter of Montvic Rag Apple Sovereign who topped the dry four-year-old class and combined with her fifth prize junior heifer calf daughter, Shore Blondette. The Holtby Challenge Trophy, another award rich in tradition since its first offering in 1931, awarded annually to the breeder of the two best Holsteins in the show, any age, either sex, was awarded to Rochwood Holsteins. This was the first time in the history of the awards that the winning group consisted of both Grand Champions of the show.

Bringing the show to a close was the Inter-Provincial herd competition, with the West-Central Ontario group winning for the fourth consecutive year and taking home the handsome Challenge trophy offered by the Holstein-Friesian Association of Canada. Following are the detailed awards:

Judge: J. D. Innes, Woodstock, Ont.

Bull, Junior Calf (10 entries)

1. Walter Woods, Wingham, on Banella Statesman 241359; 2. Jas. T. Brown, Newcastle, on Browview Futurity Pat 242464; 3. Frank Whaley, Hannon, and John M. Grieve, Wilton Grove, on Waylea Fond Enterprise 239866; 4. W. S. Hall, Oakville, on Re-Echo Reta Roberts Fond Hope 241477; 5. Pickard and Clark, Acme, Alta., on Acme Tidy Rocket 239329; 6. O. Chambers, Wilfrid, on Way Brook Rag Apple Captain 239-281; 7. Jack L. Innes, Stratford, on Cloverdale Voyageur M. 239968; 8. Massey-Harris Farms, Milliken, and Stephen B. Roman, King, on Romandale Re-Echo Reflection 241911; 9. A. Selling, Elmira, on Selling Double Triumph 239045; 10. Dickie Bros., Truro, N. S., on Cobequid Dispatcher 240266.

Bull, Senior Calf (16)

1. Hector I. Astengo, Brampton, on Rosafe Marquis 237363; 2. J. M. Fraser, Streetsville, and Fred and H. J. Stewart, St. Catharines, on Spring Farm Fond Rival 236387; 3. J. E. Houck, Brampton, and S. J. Hammond & Son, St. Paul's, on Kingpin 240853; 4 and 10, J. M. Fraser on Spring Farm Hope Supreme 237016 and Sniders Fond Hope King 241866; 6. Roman on Rocket Supreme Charmer 239446; 7. Pickard and Clark on Walhill Diamond Jim 239206; 8. John W. Norman, Waterford, on Roeland Reflection Signet 237438; 9. T. R. Dent & Son, Woodstock, on Springbank Bright Star 236937.

Bull, Junior Yearling (8):

1. E. A. Innes and J. O. Trepanier, Brantford and Astengo on Rosafe Royal Hope 231605; 2. Thos. Hayden & Son, Gorrie, on Banella Perfection Hope 235115; 3. A. H. McKane, Georgetown, on Emeraldale Arrow 234057; 4. J. M. Fraser on Spring Farm Hope Harry 239617; 5. Port Perry Better Bull Syndicate on Elmcroft Hartog Sultan 235-570; 6. and 7. Astengo on Rosafe Christopher 236731, and Rosafe Alcartra Reflection 234873; 8. Jas. Down &

(Continued on page 74)

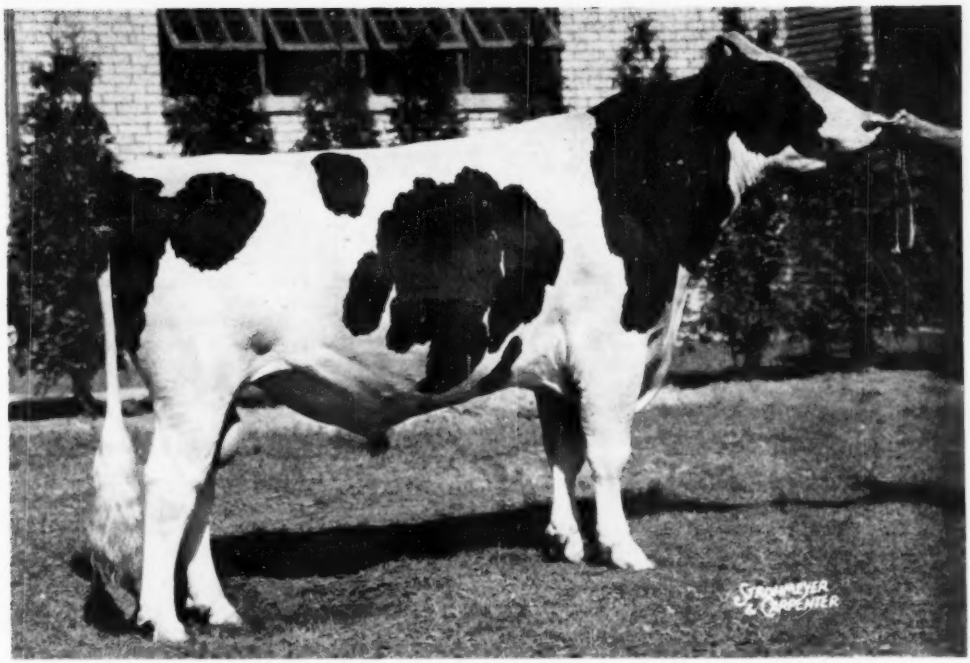

FREEBAER RAG APPLE BRAVE

Nominated for All-American 2-Year-Old

First Prize 2-Year-Old and Reserve Grand Champion

At New York State Fair and Eastern States Exposition, 1952

While we feel highly complimented at having our home-bred junior herd sire selected as one of the six best 2-year-olds shown in 1952, we are using him for his inheritance and not for his beauty. His dam is one of the best cows we have ever owned. We bred her artificially to the VG-Gold Medal sire, Montvic Rag Apple Chief to produce this bull for service in our breeding program. We have two fine maternal sisters in our milking herd. His first calves are now arriving.

His Dam:

LLENROCK SYLVIA (VG)

2y	(No tester — a war year)				
3y	2X	327d	10230	3.8%	389
4y	2X	305d	12070	3.8%	469
5y	3X	305d	14890	3.6%	541
6y	2X	294d	13310	3.6%	484
7y	3X	339d	19720	3.6%	706
8y	3X	365d	21296	3.5%	756
9y	(Again on test, doing well)				

FREEBAER FARMS

R. F. D. 4

FRED BAER
Owner

BILL LAMPHERE
Herdsman

Fort Plain, New York

Index of Advertisers - -

A

Adohr Farms 67
Albrecht, Hugo 12
Anchor Serum Company 112

B

Baird and Darcey 107
Bancroft Acres 82, 107
Barker, Howard C. 109
Barron County Holsteins 14
Beacon Milling Company 108
Becker, Mr. and Mrs. Elmer 88
Bell Jr., John A. 100
Benton Farms 87
Bottema Farms 92
Box 668 108
Box 669 62
Braun's Sunny Lea Farm 93
Breeders' Directory 111
Breeders' Equipment Company 107
Brigeen Farms 101
Bristol Farms 97
Brow, Benj. 67
Buttercup Farm 89
Butterfly Farms 116

C

Carnation Milk Farms 18
Casey, Glenn 78
Cattleman's Neckwear Company 107
Cedar Lane Farm 94
Christoph Farms 68
Clinton Stock Farm 14
Clayton Farms, Inc. 103
Cornell University 75
Corse Press, Inc. 114
Crescent Beauty Holsteins 53
Creston Farms 83
Creutzberg & Son, George F. 112
Curtiss Candy Company Farms 45

D

Danboro Holstein Farm 13
Deep Lake Farm 7
De Vine's Mount Hope Farm 101
De Vold Oil Company, Peter 44
Dixonic Farm 84
Draeger & Sons, Harold 75
Driscoll, A. D. 106
Drury, Henry 77
Du Page River Farm 91

E

Ebonite 13
Elgin Co. Holstein Breeders' Ass'n 107
Elke, August 82
Elmwood Farms 85
Everly Bull's Eye 110

F

Fenstermaker, J. O. 78
Fergusson, James W. 78
Fernbrook Farm 6
Filbert Farm 96
Forsgate Farm 16-17
45th Breeders 95
Freebaer Farms 43

G

General Cochran Farm 5
Glenmore Farms 96
Glenoden Farms 82
Golden Arrow Farms 107
Graham Scientific Breeding School 74
Gray View Farm 64
Green Meadow Farms 3

H

Hales & Hunter Company 106
Harden Farms 58-59
Hart, Douglas 78
Hartsbrook Farm 102
Hassan's Farm 6
Henry, C. W. 68
Hickory Creek Farms 50, 51-52
Hickoryvale Farm 57
Holstein-Friesian Ass'n of America 113
Holstein-Friesian Ass'n of Canada 105
Holstein-Friesian World 35
Holt Products Company 112
Howacres 102
Hy-up Farms 79

I

Imig & Sons, Arthur H. 8
Inter-County Dairy Cattle Ass'n 109
Irvington Farm 86

J

Johnson Company, Gordon 107

K

Kam Lake Farm 97
Kil-Bar Farm 81
Killybracken 9
Kieffer, George 77
Kittredge Farm 6
Kubin, Quentin J. 76
Kyland 2

L

Laacke Company, R. 107
Lavacre Holstein Farm 48
Lawara 106
Lewis & Son, Charles H. 74

M

Marlow Holstein Farms 47
Marlow Milking Machine Co., J. C. 99
Michigan State Herds 10
Monocacy Meadows 89
Mooseheart Farm 98

N

Naches Holstein Farm 47
National Food Company 105
National Pedigree Company 105
Nockdair Holsteins 54
Northern Illinois Breeding Co-op 15
Northern Ohio Breeding Ass'n 84
Nutritional Research Associates 44

O

O'Connell, Ralph P. 64
Olive Farms 89
Osborn, Leland J. 78
Osborndale 3
Oxford Holstein Breeders' Ass'n 109

P

Pabst Farms, Inc. 4
Penn's Peaceful Meadow Farm 66
Perth Co. Holstein Breeders' Ass'n 107
Petersen, A. W. 109
Piper Brothers 85
Pulaski Farms 72

R

Rahr Malting Company 11
Rayulmn Farm 73
Ridgely Farms 63
Robb, George and Ross 88
Robens, W. G. 73
Rolling Knoll Farm 10
Ryan, Kent M. 109

S

Sequoia Ranch 49
Shaw's Ridge Farm 104
Shore Holsteins Ltd. 78
Smith, C. B. 78
Smithland 55
Southwind Holstein Farm 78
Spies & Lein 69
Sprunger, S. C. 78
Stanchfield, Sam 80
Standard Equipment, Inc. 77
Stephenson Dispersal 70-71
Stoltzfus, Elmer 73
Strohmeyer & Carpenter, Inc. 78
Stryker & Son, J. Irving 61
Sunbeam Corporation 105
Sunrise Dairy Farm 76
Sussex Farms 13

T

Templeogue Farms 78
Tyler Farms 103

U

Utah State Industrial School 79

V

Van Cleve, Paul 108
Vio Bin Corporation 65
Vosburgh, Charles 109

W

Watertown Yuletide Sale 90-91
Wesenberg & Son, Emil 108
Weston Manufacturing Company 107
Wetmore Company, Fred C. 78
Willeben Farm 88
Winterthur Farms 115
Wisc. State Dept. of Public Welfare 9
Wylam Sale and Pedigree Company 105

Z

Zeldenrust Farm 69

MANY VISITORS

Since the publication of the HIR average of 793 lbs. fat, 3.8%, 21,057 lbs. milk on 12 cows 3X, Budd Farm at Belleville, Mich., has been receiving visitors from several sections of the country, according to owner Jack R. Budd.

One of these visitors, Weston Payne, Clyde, Ohio, purchased an August 1952 bull calf after seeing the herd. The calf is by the herd sire, Budd Farm Lauxmont Master, and out of Erindale Johanna, a daughter of Erindale Killarney. Johanna's dam is Erindale Dunloggin Anna. Excellent and with an AR record at 9y 8m of 1088.3 lbs. fat from 27,397 lbs. of 4% milk on 3X. The bull purchased is Johanna's first calf.

LARGEST CLASSIFIED HERD

A herd of 260 milking cows at Pueblo, Colorado was classified October 15 and 16 by Inspector Merle Campbell. A news release from Brattleboro carries the information that this is the largest herd to be classified thus far. The honor was held previously by Pabst Farms Inc., Oconomowoc, Wisconsin, who had 231 animals classified a year previous.

HEALTHY CATTLE HEALTHY PROFITS!

When the Carotene Content of your Feeds and Forage is doubtful (watch green color), when lack of the important VITAMIN A may endanger your livestock's growth, health and reproduction, add

DEVOLD 5000 VITAMIN A OIL

Write For Free Folder which will tell you exactly when and how to feed it economically.

Peder Devold Wheat Germ Oil
A & D Feeding Oils
PEDER DEVOLD OIL COMPANY
43-B Clinton Ave. Bklyn 5, N. Y.

Join the ranks of Successful Breeders Using—
BREEDER-ADE* OIL

...for surer pregnancies ... for better young

Follow the lead of successful breeders in all parts of the country—feed Breeder-ADE Oil before mating. This blend of carrot oil, wheat germ oil and "D" activated animal sterol successfully combats nutritional sterility.

A \$1 size only \$1.80 postpaid

Put Breeder-ADE Oil in feed of horses, cattle, swine, dogs, poultry and fur-bearers. Dosage varies according to size of animal—follow simple directions in Bulletin 28 sent in each package. Orders shipped same day received. Send check or money order for \$1.80. Money back if not satisfied. Breeders who have tried it reorder year after year.

NUTRITIONAL RESEARCH ASSOCIATES
SOUTH WHITLEY, INDIANA

Department 9 *Trade Mark

CURTiSS CANDY COMPANY FARMS

IMPROVED STUD SERVICE

PRESENT

TWO ALL-AMERICAN NOMINATIONS

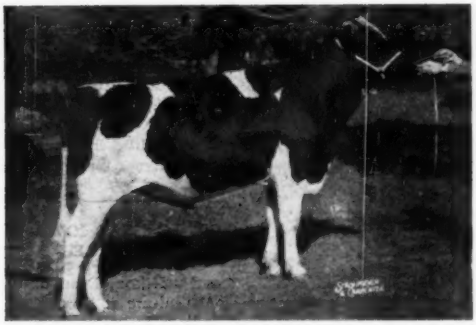

CURTISS CANDY DANDY FABRON
First prize junior yearling bull at Iowa State Fair, second at Indiana, third at Illinois, fourth at Waterloo. He is sired by Curtiss Candy Dandy George and out of Curtiss Candy Deen Polly, a daughter of Curtiss Candy D A Renown. He is now in the IMproved Stud Service.

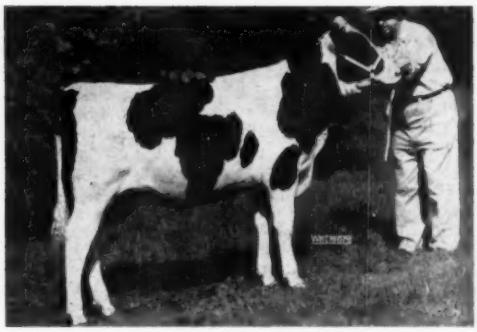

CURTISS CANDY SPARK LASSIE
First prize heifer calf and junior champion at Iowa State Fair. First in class at Illinois State Fair and Illinois State Black and White Show, second at Indiana State Fair. She is sired by Curtiss Candy Master Sparker (Masterpiece—Curtiss Candy Sparkee) and out of a daughter of Montvic Renown.

The CURTISS CANDY CO. FARMS are now in their tenth year. These two fine young animals are but two of the fruits of a long-term carefully planned breeding program. They are reflections of such early CURTISS foundation animals as Dunloggin Adeen, Montvic Renown, Abegweit Sparkee, Spring Road Ormsby Fobes, and Dunloggin Mistress Grace.

The artificial services of all of our Holstein sires are available through the CURTISS CANDY CO. FARMS IMproved Stud Service. Selected matings to all of our herd sires are available to breeders everywhere. We may have a representative in your area. If not, a post card to us will bring you the needed information.

LIVESTOCK DIVISION OFFICE: CARY, ILLINOIS—TELEPHONE: CARY 5411

News of the Trade

1951 RES. ALL-AMERICAN'S RECORD

At Mooseheart Farms in Illinois the 1951 Reserve All-American two-year-old, Montvale Ormsby Glenice, has finished a senior two-year-old record with 705.1-lbs. fat, 3.8% and 18,579-lbs. of milk. Her paternal sisters, "Cantata" and "Cherub", were first and second four-year-olds and grand and reserve grand champions at the Pan-American show at Dallas for Hickory Creek Farms and both nominated this year. Another Mooseheart record just finished is that of Howard Home Comet Joy. She is a daughter of Pabst Comet purchased from Howard Home Farm of Whitewater, Wisconsin in the Top-of-the-Crop sale and her record as a junior two-year-old is 749.5 fat from 18,381 milk, 4.1%. Montvale Ormsby Cherub was also purchased by Hickory Creek in a Top-of-the-Crop sale.

Harry Stanton, Jefferson, Wisconsin, who was seriously injured in an auto accident some time ago writes from Boston where he is under treatment in a hospital for a spinal injury. His address there is Boston City Hospital, 818 Harrison Ave., Boston, Mass., Medical 7. Stanton was employed by the Curtiss Candy Company Farms working in Wisconsin territory at the time of his accident; he was fomerly herdsman for Baird Bros., of Waukesha and was 12 years herdsman for Milford Meadows of Lake Mills. He wishes to thank those who have written him and he would appreciate hearing from other friends who have not learned of his accident.

MOOSEHEART CHAMPION IS GP

We are advised that Mooseheart Princess Star, the new national champion senior three-year-old whose picture graced our November 15 cover has been classified GP since the publication of Volume 8 from which we drew the information appearing with the cover picture.

"TOP-OF-THE-CROP" SALE RETURNS TO ELKHORN

Announcement is made by A. W. Petersen, Oconomowoc, Wisconsin, of the return of the Top-of-the-Crop Sale to its original setting at Walworth County Fairgrounds, Elkhorn, Wisconsin, for the 15th annual renewal of this sale classic on Monday, May 4th, 1953. Rearrangement of the seating facilities in the Round Sale Pavilion, to greatly increase ringside space, and a new, improved lighting arrangement, are features of work now in progress at the fairgrounds. The whole-hearted cooperation of the Walworth County Agricultural Society, the Walworth County Holstein Breeders Association, and many citizens of Elkhorn interested in livestock events, ensures that the finest in "Elkhorn hospitality" will be accorded breeders attending the sale.

The famous Round Pavilion and sale barns are but three short blocks from Downtown Elkhorn and headquarters hotel. The unlimited parking facilities of the spacious fairgrounds, hard roads leading in from all directions, the central location close to the Wisconsin-Illinois state line, and the many great Holstein Herds within a fifty mile radius, are features of the sale place.

TAURUS DAUGHTERS AT FINE VIEW

Robert M. Thompson jr., Fine View Farm, Heuvelton, N. Y. writes that the first daughters of Winterthur Fobes Great Taurus have recently finished their first calf records, freshening between the ages of 26 and 30 months. Seven of these heifers have finished, all on 2X and in an average period of 322 days their records average 480.7 lbs. fat, 13611 lbs. milk. The best one of the group and the only one to milk for the full 365 days made 18,826 lbs. milk, 611.8 lbs. fat. The Taurus bull was brought up from Winterthur Farms by Frank N. Decker and an interest in him was acquired by Bob Thompson during the later years of this bull's breeding life. A half dozen more have freshened and are on test and some of these are starting their second lactations. Bob Thompson thinks so highly of them that he has retained a son of Taurus for use in his herd.

OHIO JUNIOR CALF OVERLOOKED

James M. Lewis of Charles H. Lewis & Sons, Hamilton, Ohio, asks us to correct a statement made in an item on Page 32 of the November 1 issue regarding Steel-Bilt Farms' junior bull calf. It seems that the Lewises had an entry that won third in the bull calf class at Ohio State Fair. His name was Shanghigh Double Exec Lad 1164969, who was born January 2, 1952 and would thus qualify as a junior calf. The Steel-Bilt bull, also a junior, placed fifth in this good class.

The Lewis calf is especially interesting as he is a maternal brother of the Lewis calf, Shanghigh Exec Supreme, that was All-American bull calf of 1950. The present subject was sired by Shanghigh Exec Double Bud, inbred son of Farfields Excellency, great proven sire in the Lewis herd and himself a prominent winner at the International Dairy Show as a calf and yearling. He also sired the first prize heifer calf at Ohio State Fair in 1952 that is among the current All-American nominations. The Lewises are counting on a strong potential junior yearling for 1953 in Shanghigh Double Exec Lad.

HILTON TO HEAD IOWA STATE COLLEGE

Dr. James H. Hilton, Dean of the College of Agriculture at North Carolina State College, will become president of Iowa State College on July 1, 1953, according to an announcement from the State Board of Education. He will succeed Dr. Charles E. Friley, who will retire because of the automatic age-retirement rule.

Dean Hilton is a graduate of Iowa State College with the class of 1923 and is prominent in the animal husbandry and dairy husbandry fields. His services have been in demand as a judge of Holsteins and other breeds at many shows throughout the country.

NEW BRITISH RECORD

The British-Friesian Cattle Society reports a new championship record by the British-Friesian, Ranby Lovely, in the Pewsey herd of Lord Hudson, ex-Minister of Agriculture, whose Manor Farm is in Wiltshire. On November 10 Ranby Lovely completed a 365 day record under the rules of the Ministry of Agriculture of 31,988 lbs. milk, 5.28%, 1689 lbs. butterfat. She has been a member of Lord Hudson's herd since she was a yearling heifer and this is her fifth lactation.

OOSTIE FEMCO ALMA IDEAL
2301367 (VG)

OOSTIE FEMCO ALMA IDEAL

Records To Date

8y4m	305d	18,957	4.90%	919.60
4y1m	363d	19,594	4.50%	875.10
9y3m	365d	18,300	4.50%	825.90
6y4m	345d	16,139	4.30%	701.60
5y2m	365d	16,870	4.10%	687.60
7y5m	290d	10,729	4.80%	515.10
2y9m	365d	11,049	4.10%	448.20

Now on test at 10y 4m

First	68d	5,220	4.82%	251.60

REGAL ROAMER MARLOW
BURKE 1048418

IDEAL is a daughter of our "Silver Medal" Production Sire, Femco Alma's Only Son. Ideal freshened 8 times in 7 years 6 months—only 11 months 15 days between freshenings. (She has 116,858 milk, 4.5% and 5,224.70 fat.) After 15 years, Only Son's dam, Femco Alma still holds the World's Record—2-yr-old, 1,002 fat, 4.9%, 20,582.10 milk; 3-year-old, 1,057 fat, 4.6%, and 22,970.50 milk.
We have a son of Ideal and a son of her oldest daughter, Goldie, in service in our herds—both sired by Regal Roamer Marlow Burke, our double Burke son. His sire, Pabst Regal. Dam's sire: Pabst Roamer. Goldie has 3 twice-a-day milking records as a heifer from 608 to 658 lbs. fat—now making well over 700 lbs. on 2X—a great transmitting family.

—: CONTACT US TODAY FOR SIRES ALL AGES, BRED TO TRANSMIT :—

Marlow Holstein Farms

J. C. Marlow, Owner

MARLOW MILKER

Box 148, Mankato, Minn.

John Rahbek and C. W. Sonnabend
Operating Partners

MICH. SALE NOTES—

Plans for the National Holstein Convention for 1954 were discussed at a meeting of the Board of Directors of the Michigan Holstein-Friesian Assn. held November 6th, the day before the Michigan State Sale.

Michigan hopes to be host for the 1954 National Convention and already several details have been worked out. The Convention will be held at the Hotel Pantline in Grand Rapids where facilities are more than adequate for a large gathering. The Civic Auditorium adjoins the hotel and will be available for the banquet and sale.

The Auditorium is air conditioned and has a direct connection to the hotel. Cattle for the sale will be housed in the basement (also air conditioned) of the auditorium, with the sale ring upstairs. Both buildings are located in the center of Grand Rapids, "The Furniture Capitol of America."

W. K. (Bill) Hepburn, Jr., manager of Forsgate Farms, N. J., has been invited to judge Michigan State Fair Holsteins in 1953.

John Buth of Creston Farms is now in Japan attending an AAA service school. He has a new address: Pvt. John R. Buth, Far East AAA Spec. School, 8035th Army Unit, APO 713, c/o Postmaster, San Francisco, Calif. John reports the trip over as "fine."

The 1953 Michigan B & W Show will again be at Corunna, the first Friday in August. It is hoped Jack Fraser will judge.

Annual Meeting of the Michigan Holstein Assn. will be at the new Kellogg Center in East Lansing on Monday, January 26, 1953, the start of Farmers' Week. The Banquet will climax the day's activities.

MRS. THAD OVIATT

Mrs. Grace Oviatt, widow of the late Thad Oviatt, Huron, South Dakota, died recently. She had successfully carried on the farm and Holstein herd following his death some four years ago. Their Sokota prefix was a respected name among Holstein breeders of their state.

NACHES PRINCESS PEARL
1st Jr. Yearling and Junior Champion of the 1952 Pacific International. A daughter of Naches Prince Masterpiece.

HIR — 42 cows — 2X
632.6 F. — 3.7% — 16585 M.

OUR P. I. JUNIOR CHAMPION

NOMINATED ALL-AMERICAN JUNIOR YEARLING

She and her paternal sister that was first senior yearling at the Pacific International are both daughters of Naches Prince Masterpiece who is a son of Hallrose Tick Tock from a daughter of "Ringleader."

Flash From Brattleboro!

Carnation Pontiac Beauty's record of 816.3 F. 4.4% 18560 M. at 3½ yrs. is a National record for 2X—ten months division.

Naches Holstein Farm

CLAYTON F. ALLARD
YAKIMA - Route 8 - WASHINGTON

Old Campaigners for All-American

ROCKY HILL MONT BURKE DUSTY JO

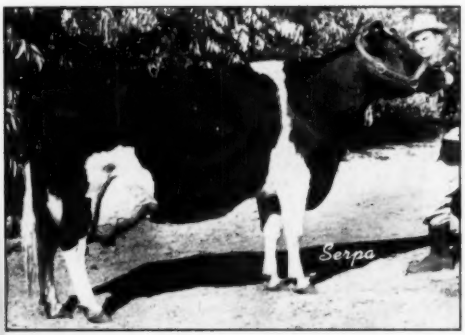

ROCKY HILL MONT BURKE DUSTY JO
Excellent
First prize aged cow, senior and grand champion, California State Fair and Stanislaus District Fair, 1952.

This is the fifth year in the last six that "Dusty Jo" has been nominated for All-American honors. She was not shown in 1948. In 1947 she was All-American 4-year-old. She was All-American Aged Cow in 1950 and 1951, Reserve in 1949. She is nominated again for 1952, a 10-year-old cow that looks at the peak of her show career.

"Dusty Jo's" production achievements, while perhaps not as sensational as her show ring record, are nevertheless exceptional. Her best AR record, made on 3X as 6-year-old is 895 lbs. fat. She was the top cow in our DHIA last year with 733 lbs., and in 1131 days in milk at LAVACRE she has produced 2507 lbs. fat, all except the first 8 months on 2X.

LAVACRES DE KOL ORMSBY BLACK HAWK

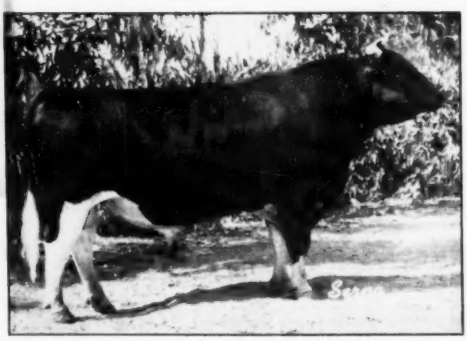

LAVACRES DE KOL ORMSBY BLACK HAWK
First prize aged bull, senior and grand champion, California State Fair and Stanislaus District Fair, 1952. Sire of first prize junior get at State Fair, 1952.

This is "Black Hawk's" third All-American nomination. He won Honorable Mention as a junior yearling in 1949, was undefeated as a 2-year-old in 1950, and grand champion at California State Fair in 1951 and 1952. We have 40 of his daughters, the first ones now in milk. He is by a son of our Gold Medal senior herd sire, Dunloggin Strath Var, and out of Circle L De Kol (VG), a "Della" bred cow from a truly great cow family.

"DUJO" — OUR JUNIOR SIRE

Lavacres Della Dujo, Hon. Men. for All-American last year (not shown in 1952), is sired by "Black Hawk" and out of "Dusty Jo." We offer artificial service to "Dujo" and "Black Hawk"—anywhere, by air mail. Phone Modesto 2-0274.

LAVACRE HOLSTEIN FARM

"Home of 'DUSTY' JO"

ROUTE 1, BOX 1048 **MODESTO, CALIFORNIA**

The DUSTY JO Family

(At 13y 3m)

WEBER BURKE DUSTY JO (EX)

This Excellent 749-lb. daughter of Wisconsin Admiral Burke Lad (GM), is now 13 years old. She has founded a famous family, all sired by close descendants of Montvic Rag Apple Colantha Abbekerk. Six of her offspring, and one grandson, are presented on this page.

R. H. MONT BURKE DUSTY JO
Excellent — 3 times All-American
6½y 3X 365d 21953 4.1 895
From Weber Burke Dusty Jo by Montvic Bonheur Abbekerk (GM). Owned by Lavacres, Modesto, Cal.

R. H. MONT BURKE JO
Very Good — Gold Medal
18 dtrs. 13380 3.88 519
18 dams 11120 3.76 418
Full brother to R. H. Mont Burke Dusty Jo. Owned by Golden West Breeders.

R. H. CHIEF BURKE DUSTY JO
Very Good with first calf
1st 2-yr-old Calif. State Fair. Member Res. A. A. Produce, 1950 and 1st produce State Fair 1952.
2y 365 2X 13532 3.8 507
From "Old Dusty" by Poestenkill Abbekerk Chief. Owned by Sequoia Ranch.

SEQUOIA DUSTY JO
Born May 4, 1950. Second son of Weber Burke Dusty Jo. Herd sire at Sequoia Ranch, siring wonderful calves. Sired by R. H. Chief Mont Dusty Jo (see below).

SEQUOIA DUSTY JO GLENODEN
Born April 19, 1951. Full brother to Sequoia Dusty Jo. Owned by Glenoden, Mountainville, N. Y.

SEQUOIA JO DUSTY
The last calf from Weber Burke Dusty Jo, born April 20, 1952, full brother to the two bulls at the left. Still at Sequoia Ranch.

The Dusty Jo — Burke — Rag Apple Cross!

Here is a combination of Holstein bloodlines that has produced All-Americans and Gold and Silver Medal sires.

This combination of bloodlines has produced a distinctive strain of Holstein cattle that is writing breed history. It's popularity among leading breeders is growing rapidly, as its "proof" continues in the show yards and test barns of America. It's something for you to think about before you buy your next herd sire!

Sequoia Ranch

MARK and BRUCE BORROR — SPRINGVILLE, CALIF.

R. H. CHIEF MONT DUSTY JO
Very Good. Silver Medal Type Sire, on first-calf daughters. Grandson of "Old Dusty" from R. H. Mont Burke Dusty Jo and by Poestenkill Abbekerk Chief (SM). Senior sire at Sequoia Ranch.

about . . . our ALL-AMERICAN

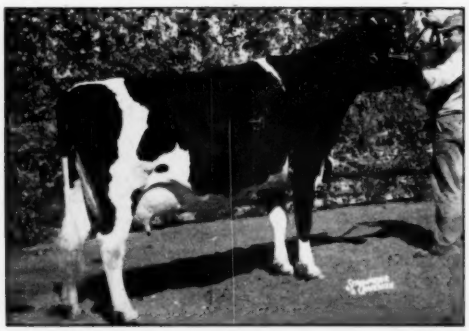

MONTVALE ORMSBY CANTATA 4-YR-OLD
1st, Sr. and Gr. Champion Dallas. 1st 3-yr-old Michigan State Fair—A Hazelwood.

HOLWIS CRESCENT PABST LASS 2-YR-OLD
2nd Waterloo Dairy Cattle Congress. 1st Dallas (Only times shown) Granddaughter of Willow Springs Crescent Prince.

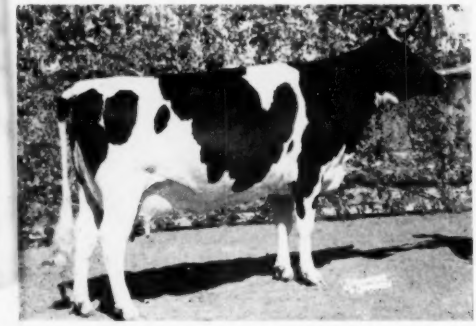

MONTVALE ORMSBY CHERUB 4-YR-OLD
1st Illinois State Black and White Show and Winner Best Udder Class. 2nd Illinois State Fair and Champion Illinois Cow. 2nd and Reserve Gr. Champion Dallas—A Hazelwood.

FUTURE HOPE JULE CRESCENT—JUNIOR YEARLING
1st and Jr. Champion Ill. State Black and White Show. 1st and Jr. Champion Ill. State Fair. 1st Wisconsin State Fair. 3rd Waterloo Dairy Cattle Congress—A Granddaughter of Jule King Fobes.

→

PRODUCE OF LEEDORA LADY BUCKEYE ECHO
1st Ill. State Fair. 1st Ohio State Fair. 1st Michigan State Fair. 2nd Dallas. (1 member was calving at Waterloo and unable to show).

The animals on these pages as members of the Hickory Creek Farms show herd have all earned All-American Nominations in 1952. In addition the Get of Willow Springs Crescent Prince earned this recognition—they are pictured on the second page following.

NOMINATIONS FOR 1952

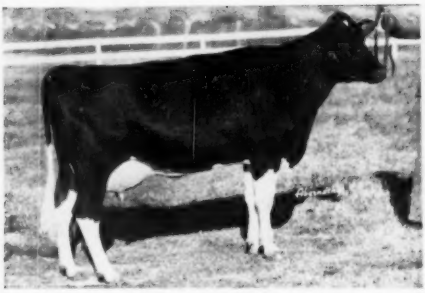

HICKORY CREEK PRINCESS AMY 3-YR-OLD
2nd Illinois State Fair. 3rd Wisconsin State Fair. 1st Ohio State Fair. 2nd Waterloo Dairy Cattle Congress. A daughter of Willow Springs Crescent Prince.

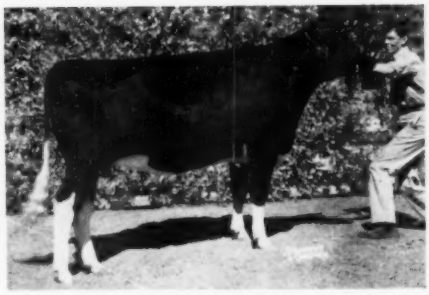

HICKORY CREEK PRINCESS FLO—SR. YEARLING
1st and Jr. Champion Waterloo Dairy Cattle Congress. 2nd Ohio State Fair. 3rd Dallas. A daughter of Willow Springs Crescent Prince.

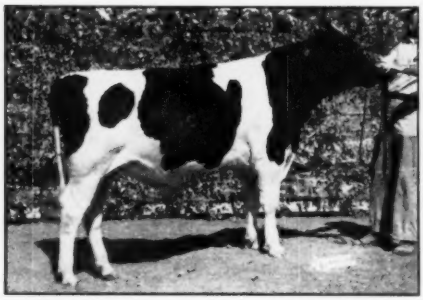

HICKORY CREEK STYLEMASTER—BULL CALF
1st Ill. State Fair. 1st Ohio State Fair. 1st and Jr. Champion Michigan State Fair. 1st and Jr. Champion Dallas. A son of Willow Springs Crescent Prince.

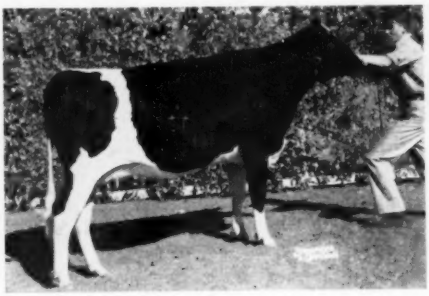

HICKORY CREEK PRINCESS VIRGINE
SR. YEARLING
1st Ohio State Fair. 4th Ill. State Fair. 7th Waterloo Dairy Cattle Congress. A daughter of Willow Springs Crescent Prince.

All of these pictured are a part of the breeding program at Hickory Creek Farms. They all enter into our plans for the future. Space limits the complete listing of their show winnings.

HICKORY CREEK FARMS
DIVISION of HOWARD FOUNDRY CO.
Mc HENRY, ILLINOIS

JACK BINGHAM, HERDSMAN • A. C. "WHITIE" THOMSON, HERD MGR.

"Prince" Get Nominated -

Get of WILLOW SPRINGS CRESCENT PRINCE

The Get of Willow Springs Crescent Prince shown above was shown only three times winning first at Wisconsin, second at Waterloo and first at the Pan-American Show at Dallas.

They consist of:

— ***Crescent Beauty Commander,** All-American 2-yr.old bull of 1951, grand champion at the Wisconsin State Fair, first at Dallas and nominated All-American aged bull, 1952.

— **Hickory Creek Princess Echo,** a 4-yr. old, she and her sister were nominated for All-American Produce in 1951 and again nominated in 1952.

— **Hickory Creek Princess Amy,** 3-yr. old, a high placing 3-yr. old all over at the major midwest show circuit, placing second at Waterloo to her sister, Queen Crescent Fobes Lady, the 4th member of the get. "Princess Amy" is also nominated for All-American 3-yr. old.

— ***Queen Crescent Fobes Lady,** won at Wisconsin, Waterloo and Dallas and is nominated for All-American 3-yr. old.

In addition the junior get of "Prince" was first at the Illinois State Black and White Show, Illinois State Fair, Ohio State Fair, Michigan State Fair and at Dallas placing third at Wisconsin and at Waterloo. Three members of this junior get, Hickory Creek Princess Flo, Hickory Creek Virgine and Hickory Creek Stylemaster were nominated for All-American. The fourth member is a full sister to Hickory Creek Princess Amy.

PRINCE IS DOING WELL AS A SIRE OF PRODUCTION
HIS BLOOD AVAILABLE IN OUR HERDS

*(pictured on opposite page)

ALLEN HETTS *AND* **HICKORY CREEK FARMS**

FT. ATKINSON, WIS. **MC HENRY, ILL.**

All-American Nominees --

1st Prize Aged Bull, Senior and Grand Champion Wisconsin St. Fair and 1st prize Aged Bull Pan-American Holstein Show, Dallas, Texas 1952.
Member 1st prize Get-of-sire Wisconsin and Texas State Fairs and 2nd at Waterloo.
All-American 2-yr-old 1952.
Reserve All-American Jr. Yearling 1951.

← CRESCENT BEAUTY COMMANDER

His sire and dam are Willow Springs Crescent Prince and Crescent Beauty Lady Gloria. Enough said.

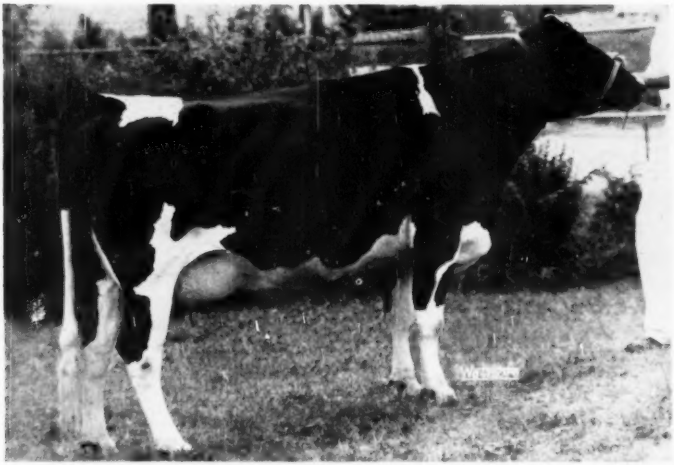

1st prize 3-yr-old Waterloo D. C. C., Pan American Holstein Show and Wisconsin State Fair 1952.
Undefeated in 3-yr-old class in 1952.
Member 1st prize Get-of-Sire at Wisconsin and Texas St. Fairs and 2nd at Waterloo.

← QUEEN CRESCENT FOBES LADY

She is sired by "Prince" out of a maternal sister to the sire of Crescent Beauty Lady Gloria.

CRESCENT BEAUTY HOLSTEINS

ALLEN HETTS FT. ATKINSON, WIS.

PRODUCE OF DUNLOGGIN MISTRESS LA PRINCESS
1st Prize Produce of Dam, Waterloo, 1952

The produce of Dunloggin Mistress La Princess has been nominated for All-American Produce of Dam. This produce, 1st at the 1952 National Dairy Cattle Congress, consists of a pair of hard working young cows, of extreme dairy character, both fresh in July.

LA PRINCESS MARGARET PABST (right)
All-American Heifer Calf, 1949.
All-American Sr. Yrlg., 1950
365d 2y 3X 17035 4.2% 722.1 AR

SKOKIE LA PRINCESS ELIZABETH (left)
Classified "Very Good" (in heifer form)
365d 2y 3X 16281 4.2% 684.1 AR

Udder of
SKOKIE LA PRINCESS ELIZABETH

THE UDDERS

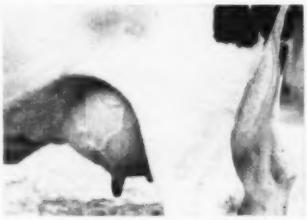

Udder of
LA PRINCESS MARGARET PABST

BAIRD BROS. & WERN FARMS
WAUKESHA, WIS.
(Owner of "ELIZABETH")

DONALD REHDER
GLADBROOK, IOWA
(Owner of "MARGARET")

NOMINATED for ALL-AMERICAN 1952

PRODUCE OF DAM NOMINATED

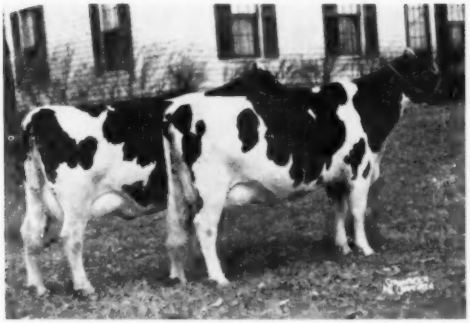

PRODUCE OF BERTA POSCH
First At New York State Fair

1 . . .
"JOYCE", 2d prize 3-year-old at New York State Fair, just finishing over 700 fat and 21,000 milk at 2y AR and bred back to Ferndale Rag Apple Champion (herd sire).

2 . . .
"BERTIE" now on AR and milked 81 lbs. November 25th. Fresh with a November bull calf by Smithland Supreme Leader, son of the All-American Smithland Supreme Champion from a 945-lb. A R dam.

SENIOR YEARLING HEIFER NOMINATED

FORTHLYNE INKA D ELLA
First prize and Junior Champion at New York State Fair and Eastern States Exposition. Due in February to Smithland Supreme Leader and will go on A R 3X. She is by a son of Ferndale Rag Apple Sovereign (senior sire) and her dam a granddaughter of Montvie Rag Apple Ajax.

BULL CALF NOMINATED

FOBES SMITHLAND FORSGATE
First prize at New York State Fair and Eastern States Exposition. He will go into service next month. His sire is the All-American Smithland Supreme Champion and his dam an all-Posch bred cow just finished with 701 lbs. fat on AR.

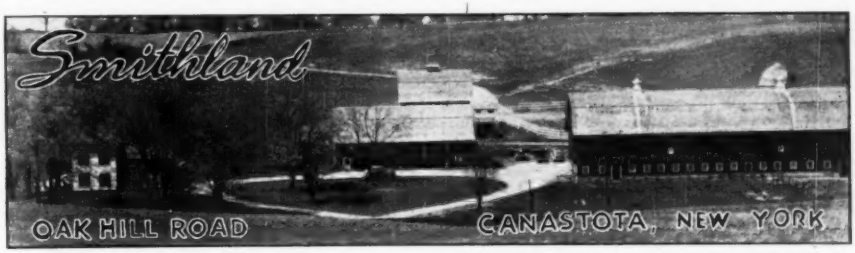

The Black & White Record . . .

By BOB HASTINGS

GLENODEN

The morning before the Gerow Brothers Dispersal I had a chance to look around Glenoden Farms at Mountainville, N. Y., with manager W. W. (Bill) Lynn—my first visit to that establishment in some time.

The projected New York State super-highway cuts along one side of Glenoden for the entire distance of the farm, passing practically against the 3X (so-called "test cow") barn, straight through a recently built dwelling, then near the home of owner and Mrs. Ogden, and finally past the calf barn. This cuts off some of Glenoden's pasture, leaving no ready access to the isolated section.

As a result a new barn is under construction, well removed from the highway. Other construction includes a residence for the owners in a delightful location some distance from but overlooking part of the present buildings, and allowing a glimpse of the new barn perhaps three-quarters of a mile away.

Following breakfast Bill and his favorite Jeep truck took me through the the many byways of Glenoden—from maternity and dry cow barn, to the new home site, to the calf barn, the 2X pasture, and the new barn. We lacked the time to see the 3X cows at pasture, nor did we see the bull barn and ococupants.

As you know, Glenoden has topped the National List for 3X-2X herds of 51 cows or more for the past 3 years with averages from 608.9 lbs. fat, 3.7% on 57 head to 618.3 lbs. fat, 3.9%, 16,031 lbs. milk on 72 head for 1951

GLENODEN BARBETTA MODEST (VG)

2y	365d	2X	14,708	3.9%	573.3
3y	351d	3X	21,930	3.7%	808.2
4y	365d	3X	23,960	3.8%	905.0

-52. Junior herd sires include the two paternal brothers from California by the son of the twice All-American Rocky Hill Mont Burke Dusty Jo (one from Dusty Jo's Excellent dam). Another junior sire is Glenoden Chieftain Alert, by the former herd sire here, Pebble Beach Chieftain Dolly, inbred son of Chieftain 7th. The senior herd sire, Sovereign Rag Apple Marksman, is a grandson of Marksman and Sovereign.

In the herd are at least eight cows with records of 1,000 lbs. fat or better and twelve others between 900 and 1,000 lbs. We didn't see all of these big producers, but we saw a few, and we also saw many of the younger ones coming along, the future big producers of Glenoden.

With the dry cows was the oldest daughter of the herd sire, Sovereign Rag Apple Marksman. This refined cow is due with third calf after making 2X records of about 13,000 lbs. of 3.7% milk at 2 years and 15,000 lbs. milk with 600 lbs. fat at 3 years. She is clean through the neck and very level of rump, showing the refinement that is the trade mark of the Sovereign-Marksmans at Glenoden. Her sisters viewed later in the 2X pasture show this same characteristic.

Bill was careful to point out the daughters, granddaughters and double granddaughters of Pebble Beach Chieftain Dolly. They are distinguished by their evident body capacity and also by their dairy heads. The first double granddaughter we noticed was exceptionally deep bodied and has 703 lbs. fat and a 4.3% test as a 2X 4-year-old, with two previous records over 600 lbs. fat. Another favorite Chieftain Dolly daughter was in the maternity barn with her new born calf by Rocky Hill Mont Burke Jo (VG), full brother to the All-American Dusty Jo and recently announced 187th Gold Medal Sire of the breed. The dam, Dark Victory, seemed most pleased with her bright eyed, long distance (service from California) heifer. As a junior 3-year-old Dark Victory made something over 19,000 lbs. milk with 771 lbs. fat on 3X. Incidentally she has three full sisters, one of these over 900 lbs.

Also in the dry cow lot was a Dave Roberts bred Quonquont Sir Modest 45th daughter, a real brood cow with 800 fat and over 23,000 milk at 12 years. And another here was a good young granddaughter of Montvic Rag Apple Winston (former Glenoden herd sire), now ready to go on a top record.

In the pasture with the 2X milkers we found many high record cows along with the younger members of the group. One of the older ones is Nuway Imperial May (Ex) with 1015 lbs. fat and with a "VG" daughter, Nuway Rag Apple May, who has 847 lbs. fat. Old May is at least 12 years

(Continued on page 60)

NUWAY HEILO FINESSE (VG)
10y 365d 3X 26,609 M 3.8% 1019 F
A foundation at Glenoden.

NUWAY ONA HISKE (VG)
10y 365d 3X 30,501 M 3.6% 1107 F
One of the high record Glenoden cows.

The GET of CURTISS CANDY DELLA LAD
and the
PRODUCE of ROYAL PROGRESSOR PEARL
NOMINATED FOR ALL-AMERICAN, 1952

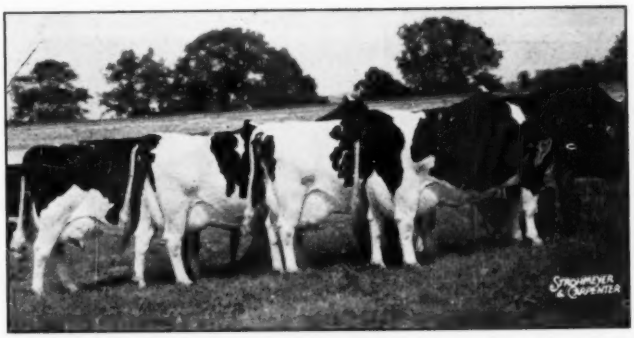

GET OF CURTISS CANDY DELLA LAD 893934 (VG)
First at Maryland State Fair and Atlantic Rural Exposition

HICKORYVALE DELLA RAE
"Excellent"

6v	285d	2X	14,792	3.7	542.4

First aged cow, senior and grand champion, and Best Udder winner at Atlantic Rural.

HICKORYVALE DELLA PAPOOSE
"Very Good"

5-9	286d	2X	13,363	3.9	520.4
3-10	333d	2X	13,913	3.9	550.2

HICKORYVALE PEARL DELLA BONNY
"Very Good"

5-6	291d	2X	15,217	4.0	614.6

HICKORYVALE DELLA STAR
"Very Good"

4-6	284d	2X	12,188	4.0	487.7

The four cows in the Get have each given us two calves by Helengeorge Master Admiral. Of the eight calves, four have been heifers and four bulls. Needless to say we are expecting great things from this cross.

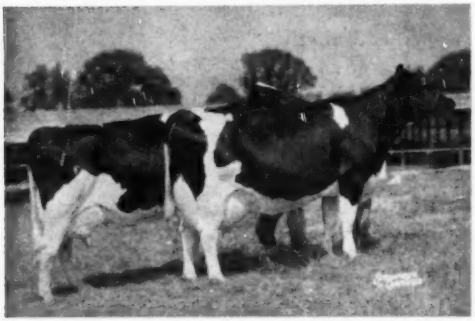

First at Maryland State Fair and Atlantic Rural Exposition

PRODUCE OF ROYAL PROGRESSOR PEARL
2320320 — Very Good

One of our three great full sisters by Dunloggin Progressor (GM). She has had seven calvings in seven years—never more than 13 months between calves—and has 2X records to 15,053 milk 4.0% 596.6 fat in 304 days, and 14,762 milk 3.9% 573.6 fat in 334 days.

HICKORYVALE PEARL DELLA BONNY
"Very Good"

HICKORYVALE DELLA STAR
"Very Good"

Hickoryvale Farms

IRA D. IFERT & SONS — MIDDLETOWN, MARYLAND

We Proudly Present Our All-American Nom

Dunloggin King Var — AND

Nominated for All-American Get of Sire:

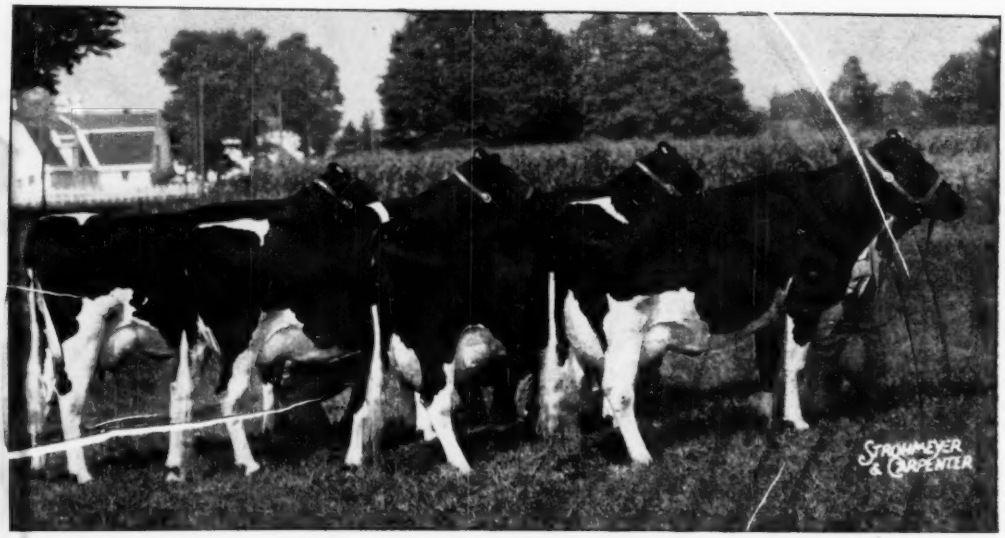

The Get of DUNLOGGIN KING VAR

The winning get of sire at New York State Fair, 1951 and 1952. The same four were nominated for All-American get in 1951. Left to right:

H. F. KING PAPOOSE
3rd Aged Cow.
4th Best Udder.

H. F. KING INA
2nd Aged Cow in 1952.
Grand Champ. 1951.

H. F. KING LINDA
1st Best Udder and 3rd 4-yr-old, International 1951.

H. F. KING LINDA LEE
3rd 3-yr-old, 1952.
2nd 2-yr-old, 1951.

UDDER OF H. F. KING PAPOOSE

Dunloggin King Var Daughters Possess Shapely Udders Capable of 100-Pound-A-Day Production — And they Milk Out Quickly.

UDDER OF H. F. KING LINDA

WITH CONFIDENCE . . .

We plan to mate our son of Hickoryvale Della Aaggie by Pabst Reburke Duke to the daughters of Dunloggin King Var.

Harden Farms . . . .

nations — And Salute Two Great Herd Sires

Curtiss Candy Della Lad

Nominated for All-American 4-Year-Old:

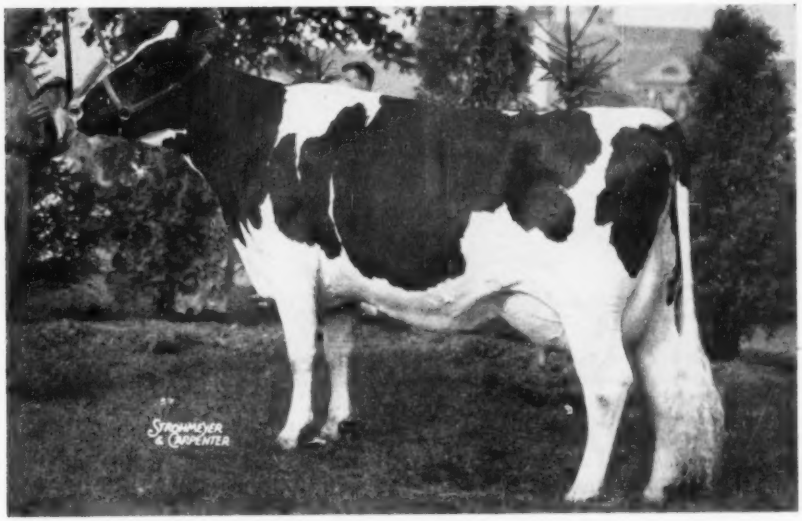

HICKORYVALE DELLA AAGGIE

First prize 4-year-old, Best Uddered Cow, and Reserve Grand Champion 1952 New York State Fair. Record at 2y 21668 M. 782 F. Now on AR test at 4y with 5383 M. and 235.1 F. in 62 days. Four other daughters of Curtiss Candy Della Lad are nominated for All-American Get of Sire. Two full sister daughters are nominated for All-American Produce of Dam.

AAGGIE'S udder (rear view at right) is built to wear and to produce 100 lbs. of milk a day.

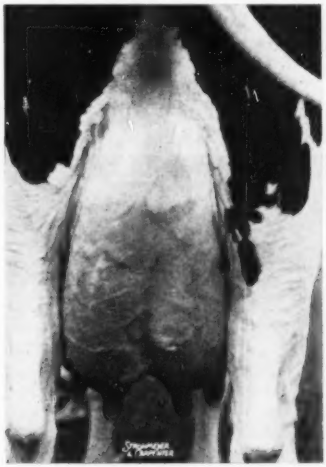

HER UDDER — Rear View

CAMDEN, NEW YORK

Howell Dispersal Averages $627

Catalog Summary

44 Females		
2 Yrs. & Over	$27,895	$633.98
(11 calves under 3 mos. s. w. d.)	2,775	252.27
4 Bred Yearlings	2,185	546.25
10 Open Yearlings	4,105	410.50
9 Heifer Calves over 3 mos.	3,690	410.00
1 Bull over 3 mos.	2,050	
68	**$42,700**	**$627.94**

The R. W. Howell Dispersal on Saturday, November 1 at North Branch, N. J. attracted a large crowd of around 800 people from all parts of New Jersey, Maryland, Pennsylvania, Vermont and New York.

The feature of the sale was the Herd Sire, Butterfly Prince Vedict-Var, a 4-year-old son of Butterfly Veediction Lochinvar from the 931 lb. fat record cow, Ida Posch Colantha. He sold for $2050 to the New Jersey Co-operative Breeder's Association, Annandale, N. J. The contending bidder up to $2000 was Nicholas Kelley, also of Annandale.

The 28 daughters of this sire, all under milking age, sold for an average of $440. Only 7 of this group were old enough to breed; majority were under one year of age and including a ten-months-old daughter that sold for $800. These heifers were taken by buyers from 4 different states.

The top of the sale in females was $1360 for a cow with 772 lb. fat, purchased by Vincent B. Alderfer, Telford, Pa. Sunny Vale Farms, Lafayette, N. J. paid $1300 each for Creator Rag Apple Lochinvar, a 776-lb. fat cow and for Steva Dale Sylvia Monogram, a 614-lb. 2-year-old.

A 516 lb. 2-year-old went for $1250 to Henry Roehrich, Hackettstown, N. J. Her heifer calf, a few days old, by the Butterfly sire, sold for $340 and went to Cleo Miller, Princess Anne, Md.

The sale was another demonstration of the willingness on the art of the breeders to pay for cows with large proven production records of good type and an equal willingness to bid enthusiastically on daughters of such high record cows when they were by popular bred, high record sires.

Sale was managed by R. Austin Backus, Mexico, N. Y.

New Jersey Coop. Breeders Association, Annandale, N. J.
(M) Butterfly Prince Verdict-Var (6-48) $2050

Vincent B. Alderfer, Telford, Pa.
Elderslie Heilo Peggy (3-46) 1360

Sunnyvale Farms, Lafayette, N. J.
Creator Rag Apple Lochinvar (5-44) 1300
Steva Dale Sylvia Monogram (1-49) 1300

Henry Roehrich, Hackettstown, N. J.
Verna Lochinvar Papoose (2-49) 1250
Queenie Slam Maxim Pietje (4-49) 765
Maggie Pontiac Creator (5-44) 720
Fayne Korndyke Hartog Hedy (9-43) 590
Craigston Matchless Rowena (4-46) 540

Winsor C. Brown, White River Jct., Vt. (10)
Stockholm Elda Korndyke (4-47) 900
Rolmar Vedict-Var Rose (11-50) 600
Rolmar Vedict Colantha (3-52) 530
Rag Apple Rolmar Dick Tidy (10-49) 510
Rolmar Vedict-Var Ormsby (2-51) 500

Henry D. Landis, Schwinksville, Pa.
Katie Rolmar Lochinvar (1-49) 885

Preston G. Lichtenwalner, Emmaus, Pa.
Supreme R A Texal Fay (5-47) 810

John R. Franke, Jr., Oxford, N. J. (6)
Rolmar Chieftain Var Elsie (12-51) 800
Rolmar Vedict Steva Dale (8-52) 600
Rolmar Vedict Var Posch Emily (3-51) 560
Rolmar Vedict Var R A Pearl (11-50) 510

Andrew Weisenburg, Langhorne, Pa.
Sovereign Keyes Lochinvar (5-47) 770
Sally Chieftain Man-O-War (9-47) 590

Russell F. Carter, Woodside, Pa.
Rag Apple Rolmar Gretel (6-50) 750

Mary C. Hyde, Somerville, N. J. (2)
Rolmar Vedict Var R A Kay (10-50) 710

Albert H. Magness, BelAir, Md.
Rolmar Trailblazer Creator Mag (1-52) 700

George Echelman, Canastota, N. Y.
Commander Pietje Nan (1-47) 700

Isador Fleming, Califon, N. J.
Rolmar Vedict Var R A Flo (10-50) 675
Tamar Lucy (12-44) 620

Huff Bros., Belle Mead, N. J. (3)
Rag Apple Re-Echo Fobes (5-45) 660
Rag Apple Rolmar Anne (10-49) 650

Charles W. Kreig, Pittstown, N. J. (3)
Lady Rolmar Sovereign (9-49) 650
Bonnie Crestholm Pietje (10-46) 570

Eric K. Klaussmann, Wallpack, N. J.
Rolmar Vedict-Var R A Texal (10-50) 650

Sven Knudsen, White House Station, N. J. (2)
Betty Monogram (10-44) 630

A. F. Phillips, Flemington, N. J. (4)
Glenmariff Rag Apple Peggy (4-48) 575
Brownview Glenda Beauty (8-47) 520
Glenafton R A Tina Rolmar (8-51) 500

Earle A. Taylor & Son, Chester, N. J. (4)
Alcartra Lonelm Piebe (1-49) 525
Chaseholm Combination Susan (11-42) 520

Howard Robinson, Pittstown, N. J.
Glennariff Rag Apple Model (11-48) 520

Thomas H. Benton, Blairstown, N. J.
Rolmar Vedict-Var R A Helen (2-51) 515

John Wengryn, Somerville, N. J.
Vellmore Black Ace Segis (11-44) 500

Henry D. Boss, Milford, N. J.
Her-Da Vrouka Lizzie (10-47) 500

Statistical data furnished by R. Austin Backus, Mexico, N. Y.

The Black & White Record . . .

(Continued from page 56)

of age, looking much younger than that and good for a long time yet.

In this pasture were more of the Chieftain Dolly daughters and granddaughters—strong cows making a lot of milk with high test. A Chieftain Dolly granddaughter with a good udder is an example, just finishing a 3-year-old record of over 800 lbs. fat on 2X, 4% test.

Over near the new highway were the yearling heifers and the calves. Six daughters of Glenoden Chieftain Alert, all yearlings, were the pick of their group while of the older calves we singled out the Sovereign Rag Apple Marksman by reason of exceptional top lines.

By now it was sale time so we cut our visiting short and took off for Gerows' some eight or ten miles distant, there to find Mr. Ogden already in attendance.

(Continued in a later issue.)

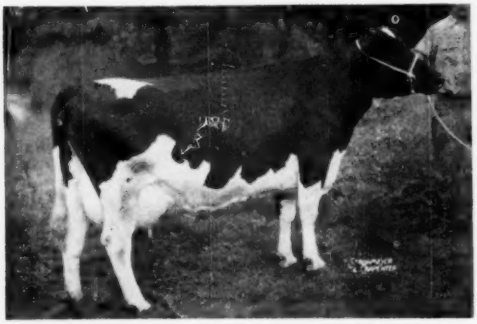

ELDERSLIE HEILO PEGGY $1300
High selling female in the Howell dispersal to Vincent B. Alderfer, Telford, Pa.

BUTTERFLY PRINCE VERDICT-VAR $2050
Top of the Howell Dispersal to the New Jersey Co-op. Breeders' Ass'n., Annandale, N. J.

MODELYNE ROAMER AUTOCRAT 1183667

NOMINATED FOR ALL-AMERICAN SENIOR YEARLING

MODELYNE ROAMER AUTOCRAT was first prize senior yearling, junior and grand champion at the 1952 New Jersey State Black and White Show. He was bred at Modelyne Dairy Farm through the artificial mating of Pabst Roamer (Excellent-Gold Medal) to one of our favorite cows, Francy Hartog (VG). She has a 2X record of 19,377 lbs. milk, 686.7 lbs. fat.

MODELYNE HOLSTEINS ARE GOOD CATTLE

Home of MODELYNE FAIR LADY CHIEFTAIN

Honorable Mention All-American 4-Year-Old, 1950

A herd noted for . . . Dairy Type — Size — Good Udders

Certified — Accredited

Modelyne Stock Farms

NESHANIC, NEW JERSEY

J. IRVING STRYKER - JOHN I. STRYKER, Jr. (Neshanic) — HERBERT R. AND JEAN E. RUNYAN (Millstone)

SOUTH CAROLINA STATE FAIR

For the first time, in some 25 years, black and white classes were seen in the show ring in the South Carolina State Fair in Columbia, South Carolina. On Tuesday, October 21st, about 30 head of purebred Holstein animals were shown by 4-H Club members in South Carolina.

Judge Lawrence Colebank, Extension Dairyman of Tennessee, made the placings and a very acceptable show took place. The calves, largely shown by 4-H Club members from Anderson County, South Carolina were of good type and exceptionally well cared-for.

For a great many South Carolinians, this was their first view of a purebred Holstein animal and the attention attracted by this 4-H Club exhibit was tremendous. A Holstein booth was maintained in the 4-H Club barn and much interest was manifest in it.

Junior and grand champion of the show was Sybil Merrilea Design Pride, exhibited by Stephen Hayes. Senior champion was SCCH Rose Lad KB Denizen, shown by Wayne McGee. Wayne also won the prize for Best Fitted animal and as Best Showman in 4-H.

The showing this year was so acceptable, an Open Show is practically a foregone conclusion for 1953.

GOLD MEDAL SIRE NO. 189

Official announcement is received of the Gold Medal Sire award to Dunloggin Strath Var 879145. As his name indicates he was bred at Dunloggin, and was approaching ten weeks old at the time of their dispersal sale in September of 1943. He was sired by Montvic Lochinvar, and out of Dunloggin Mistress Ruth, then a three-year-old daughter of Dunloggin Woodmaster with a two-year-old record of 591 lbs. She was purchased by M. A. Gammino at Broad Rock Farm in Rhode Island for $2250, and classifying Excellent at Broad Rock she went on to make a 3X record of 966 lbs. fat, 30,826 lbs. milk.

The young calf was purchased at $1000 by J. A. Sutten, of Sutten Oaks Ranch, Visalia, Calif., where his record as a sire was made. Last year in the dispersal of the Sutten Oaks herd Dunloggin Strath Var was purchasesd at $7,000 by Harold J. Schmidt and Edward Johnson of Modesto, Calif., the top price for our breed at auction in 1951. He had made at Sutten Oaks a distinguished record, not only as a sire of high record, fine individual offspring, but had been a notable winner in the show ring, including grand championships at a long list of California fairs. At the time of the sale he had earned his Silver Medal Production Sire award, which was based upon the following average records computed to a 2X Mature 305 day basis: puted to a 2X Mature 305 day basis: 34 daughters averaged 14,130 lbs. milk 3.62% 512 lbs. fat, with the 34 dams averaging 11,830 lbs. milk 3.51% 415 lbs. fat. This is an increase of 2,500 lbs. milk, .11% and 97 lbs. fat.

He has now met the type requirements on the scoring of his daughters. Of his 78 daughters born three or more years ago, or known to have freshened, 55 have been classified (or 71%), which would require an 82 score to meet the Silver Medal Type requirements. The 55 daughters included 15 VG, 26 GP, 13 G and 1 F for an average of 82.5 score.

The Time for DECISION . . .

A Good Sire Prospect—

GLENODEN ALERT DECISION

—: Now Ready For Service :—

His Sire:

GLENODEN CHIEFTAIN ALERT

A son of our 4% Silver Medal Production Sire, Pebble Beach Chieftain Dolly, and from a "Very Good" daughter of Glenafton Rag Apple Alert, All-American son of Marksman, with 780 lbs. fat, 4.5% at 2 years, now making a very large record.

His Dam:

GLENODEN M. C. DAWES

6y 365d 3X 26,699 M. 3.5% 938 F.

A daughter of Quonquont Modest Loyalty (SMP) who already has two 1,000-lb. Very Good daughters and a 900-lb. daughter. Her dam in turn is a 4.2% daughter of Pebble Beach Chieftain Dolly.

• • •

The youngster is real good type, ¾ black, qualified by a background of type, test and production to make an outstanding sire prospect.

• • •

D. E. OGDEN Owner — W. W. LYNN Mgr.

Glenoden Farms

Mountainville, (Near Cornwall on Hudson) New York

POSITION WANTED: Proven farm manager desires top connection in Chicago area. Can furnish crew of men. Have made state and national production records, fitted and shown winners at leading fairs. Many years' experience managing large set-up. Ag. college graduate. Excellent references. **Write Box 669, Holstein-Friesian World, Lacona, N. Y.**

The "Prouds" of Ridgely -

by BAKER FARM DUNWOOD PRIDE (Excellent)

RIDGELY PROUD GOVERNOR
Senior Yearling Bull
Jr. Champion Orange Co. and USO, 2nd Dutchess Co., 3rd New York and ESE.

RIDGELY PROUD ALLY
Junior Yearling Heifer
1st and Jr. Champion Orange Co., 2nd (to her sister Ridgely Proud Destiny) at Dutchess, 10th N. Y., 2nd ESE.

RIDGELY PROUD ENID
Senior Heifer Calf
2nd Orange Co., Dutchess, Eastern States, 4th at New York. At Dutchess her sister, Ridgely Proud Dusky, won the class.

In 1952 all animals 3 years and under exhibited by me were bred here at Ridgely with the single exception of a 2-year-old daughter of Pride purchased as a young calf. With one exception all under 2 were by PRIDE—the exception his granddaughter showing as a Junior Calf.

Considering that his oldest Ridgely bred daughters are short age (Nov. and Dec.) Senior Yearlings, I feel he has done an especially consistent job of siring good type since he came here in 1950. Following is a partial record of the accomplishments of the "Ridgely Prouds" in 1952.

USO BLACK AND WHITE SHOW (Mr. Fred Nichols, Judge)

- 1st Yearling and Champion Bull
- 1st Junior Heifer Calf
- 1st Senior Heifer Calf
- 1st Junior Yearling Heifer
- 1st Senior Yearling Heifer
- Jr. and Res. Gr. Champion Female
- 1st Get of Sire
- 1st Produce of Dam

ORANGE COUNTY FAIR (Mr. Paul B. Misner, Judge)

- 1st Yearling bull and Junior Champion.
- 1st and 2nd Junior Heifer Calves.
- 2nd and 4th Senior Heifer Calves
- 1st and 2nd Junior Yearling Heifers—Jr. Champion
- 2nd and 3rd Senior Yearling Heifers
- 1st Junior Get of Sire
- 1st Produce of Dam.

DUTCHESS COUNTY FAIR (Prof. Harold A. Willman Judge)

- 2nd Senior Yearling Bull
- 2nd Junior Heifer Calf
- 1st and 2nd Senior Heifer Calves
- 1st and 2nd Junior Yearling Heifers
- 2nd and 4th Senior Yearling Heifers
- 1st Junior Get of Sire
- 1st Produce of Dam.

NEW YORK STATE FAIR (Dr. Gordon Cairns, Judge)

- 3rd Senior Yearling Bull
- 4th and 9th Senior Heifer Calves (class of 59)
- 10th Junior Yearling Heifer
- 3rd Junior Get of Sire.

EASTERN STATES EXPOSITION (Dr. Gordon Cairns, Judge)

- 3rd Senior Yearling Bull
- 2nd Senior Heifer Calf
- 2nd Junior Yearling Heifer
- 4th Junior Get of Sire

PROUDS ALL — RIDGELY BRED.

FRANCES LEGGETT

Ridgely Farms

STONE RIDGE
NEW YORK

This "Don" Daughter Nominated

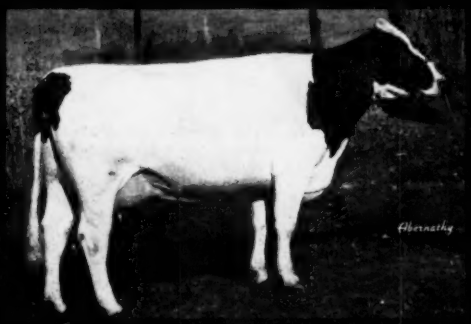

FIRST TWO YEAR OLD—NATIONAL HOLSTEIN SHOW AT WATERLOO

Don't wait too long to get a "Don" calf

For ALL-AMERICAN 2-YEAR OLD

←

GRAY VIEW B D CRISSY (V. G.)

2y 2X 290d 9907 M. 4.6% 455.3 F.
(Calved in less than 11 mos.)

Her sire, Pabst Burke Tritomia Don, is our Excellent Burke son that will soon be proven—his daughters 14 classified, 10 of them as 2-yr-olds, average 82.6 points.

At the Waterloo show, "Don" daughters, granddaughters and grandsons figured prominently with the third prize produce and third prize three best females composed of his daughters and granddaughters. His senior get was fourth and his junior get sixth.

Gray View Farms

HARVEY A. NELSON & SONS — UNION GROVE, WISCONSIN

Home-Bred! Nominated for All-American!

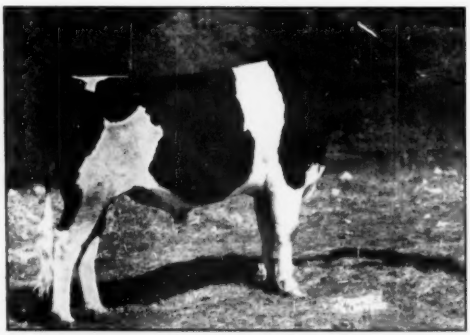

GROVE HILL MAN-O-WAR GINGER
Nominated for All-American Jr. Yrlg. Bull

Our undefeated junior yearling bull:

1st prize junior yearling and junior champion at Waterloo.

1st at Minnesota and Texas State Fairs.

WE RAISED HIS SIRE AND DAM

His dam has 669 lbs. fat, 19591 lbs. milk, 2X. Her dam made 102 lbs. of fat in her first month on test and had to be sold because of an injury.

His sire's dam has averaged 771 lbs. fat for her first five lactations on 2X. Her dam had 694 lbs. fat, 2X.

We have several brothers to "Ginger" for sale at reasonable prices. Also offer his full brother, 8 months old, and a few choice heifer calves of similar breeding.

RALPH P. O'CONNELL — **JAKE SLUIS**

Le Center, Minn. — **Woodstock, Minn.**

They wouldn't believe it!

For 19 years cattle breeders have used Rex Wheat Germ Oil as a feed supplement to help normal cows "settle" promptly and help reduce calf losses. Most experts wouldn't believe it.

Breeders would show their production figures—records of non-breeders sold and records of calf crops—in the years before and after using Rex Oil.

So we had to prove *why* REX OIL might do all these things.

Scientists have proved that Rex Wheat Germ Oil contains, in addition to vitamin E:

1. **A hormone that acts like the sex hormones.**
2. **A factor helping new born to live through weaning.**

References:

a. Levin, E., Burns, J. F. and Collins, V. K.: Estrogenic, Androgenic and Gonadotrophic Activity in Wheat Germ Oil. Endocrinology 49:289 (1951).

b. Keane, K. W., Cohn, E. and Johnson, B. C.: An Unidentified Factor Required For Survival of New Born Rats. J. Nutrition, October 1951

TECHNICIANS of Breeding Associations know sterility problems. "Repeats" are expensive. REX OIL helps solve the problem. **READ THESE REPORTS FROM BREEDING ASSOCIATIONS:**

Nine out of ten cases of ovulation in cows that would not conceive, have proved out satisfactorily by feeding Rex Wheat Germ Oil. "Shots" were not effective. They would settle for 2 or 3 months and then "dry up." All nine cows were settled after using Rex Wheat Germ Oil. ——, Iowa.*

I gave Rex Oil to six farmers who were having trouble with cows not conceiving. Each farmer gave the oil to the cow which gave him the most trouble. Four of these cows conceived after the next insemination. One has mated naturally, and conceived. One cow did not conceive and was sold. ——, Iowa.*

I experimented with Rex Wheat Germ Oil on cows in four herds. One of these cows had been bred 13 times, both artificially and naturally, and failed to conceive. After getting 3 oz. of Rex Wheat Germ Oil she conceived after the first service. This was a Holstein cow. Cow No. 2, a Jersey cow, had been bred 7 times and failed to conceive. After receiving 3 oz. of Rex Wheat Germ Oil she conceived after the next service. Cow No. 3, a registered Milking Shorthorn, had been bred 7 times and failed to conceive. She was given 3 oz. of Rex Wheat Germ Oil and conceived after her second service. ——, Texas.*

Here's the experience of one of my herds. Six cows had repeated insemination without settling. All the cows were given Rex Wheat Germ Oil. All conceived, following the next insemination. ——, Illinois.*

Common sense! You can't make a profit unless you have a better than 70% calf crop.

READ THIS:

Dr. Steve Kratz, Piatt County, Illinois, reports:

We have had a herd of Herefords for 18 years. Our records show an average of 75 to 90% calf crop; calvings were always strung along for several months. In the 1950 season our herd consisted of 90 Hereford females, including 11 bred heifers and 17 open heifers (total 83 head producing age). These animals each received two feedings of one ounce Rex Oil fed in salt. The three herd sires each received four weekly one ounce feedings of Rex Oil on grain before the breeding season.

Our calving percentage was 103% counting only live calves. Four females were barren—two females had twins (only one animal saved). *Cows settle promptly. We never had so many calves in as short a time before (37 calves in 18 days). Breeders know this means more profit.* This is a remarkable result obtained with little cost. The above results are for the fiscal year.

*Names of inseminators withheld by request.

Maybe 19 years' use of Rex Wheat Germ Oil by successful breeders makes sense after all

Start feeding Rex Oil to the whole herd now. Keep your herd at maximum production with Rex Wheat Germ Oil. Use Rex Wheat Germ Oil with our unqualified guarantee—you alone are the judge—you must be satisfied or your money back.

Prices: Pint, $3.50; Quart, $6.00; Gallon, $19.00; lower prices on 5 gallons or more. At drug and feed stores or direct from us.

"Write for free booklet, "Rex Oil, The Hormone Food for Cattle".

REX wheat germ oil

VIOBIN CORPORATION, MONTICELLO, ILLINOIS

FOR DISEASE CONDITIONS CONSULT YOUR VETERINARIAN

Living Up to Her Barn Name — "PRIDE"

VANLURE POSCH WAYNE BOON

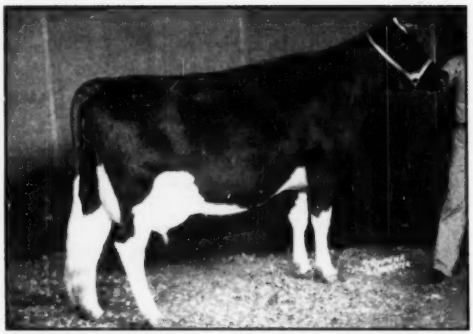

VANLURE POSCH WAYNE BOON

NOMINATED FOR

ALL - AMERICAN

THREE YEAR OLD

FIRST THREE YEAR OLD AND
GRAND CHAMPION
1952 PENNSYLVANIA
FARM SHOW

2y—365d—2X—12,251 M—3.87%—475 F
3y—305d—2X—13,439 M—3.7 %—519 F

She was purchased by us as a yearling in the National Convention Sale at Syracuse.

Her sire is a son of Pabst Barta Prilly Wayne, All-American junior yearling of 1942 and maternal brother to the Excellent, Gold Medal, Pabst Roamer. Her dam is a daughter of Ormsby Count Hengerveld and she has 623 F. in DHIA, the next dam, 675 of fat.

WEE JOE SANAR
Grand Champion Pennsylvania Farm 1951. Classified Excellent.

A Reminder -

that Penn's Peaceful Meadow is the home of Wee Joe Sanar—pictured at the left.
He is plus proven on eight pairs, raising fat by 22-lbs. over 505-lb. dams.
He is a son of Dunloggin Lochinvar from the 900-lb. brood cow, Dunloggin Safe Belle.
His daughters have actual records up to 704 F. at 2y2m.

WATCH HIS LIST OF DAUGHTERS GROW

Ask Us About Sons of WEEJOE SANAR From Record Dams
Write Us or Visit Us Any Time if Interested

PENN'S PEACEFUL MEADOW FARM

JOSEPH A. HOOK and HERMAN GINDER, JR.
(Accredited and Certified)

R. D. 2, MOUNT JOY, PENNA.
Phones: Mt. Joy 34353 or 34874

This Is the M. B. B. — RAG APPLE Cross!

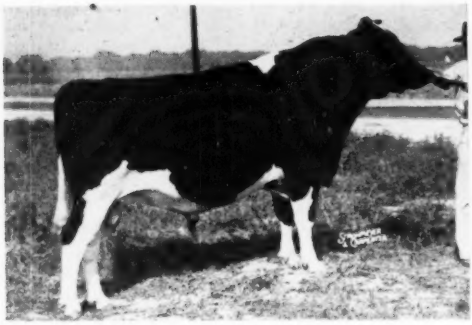

ADOHR BELLBOY CRUSADER 1097360
1st prize 2-year-old bull, senior and grand champion at the Grand National, 1st in class at California State Fair. Owned jointly with Patton State Hospital, Patton, Cal. We also own and have in heavy service his full brother, ADOHR BELLBOY CARDINAL, a year younger.

Adohr Bellboy Cardinal

Nominated for

All-American 2-Year-Old

We have watched the ORMSBY-RAG APPLE cross work wonders here at ADOHR, and other breeders in other parts of America have made the same startling discovery. Here is a NEW strain of Holsteins, larger, sharper, better uddered.

This "Crusader" bull is but one example.

Amcana Bellboy, his sire, is our son of Montvic Rag Apple Sovereign, a total outcross in our herd. Adohr Emblem Carlotta, the dam of "Crusader," is by "Emblem," he by a great proven son of Marathon Bess Burke. The dam has 727 lbs. at 2y, 4%. Her dam has 956 lbs. with 4.8%. The third direct dam is our brood cow, Pansco Carlotta, 724 lbs., 4%. The "Carlotta" family is one of our best.

WE HAVE BREEDING STOCK OF THIS CROSS FOR SALE

ADOHR FARMS · CAMARILLO · VENTURA COUNTY · CALIFORNIA

Our Nomination for All-American Two-Year-Old

KEN-JON REGAL MONICA

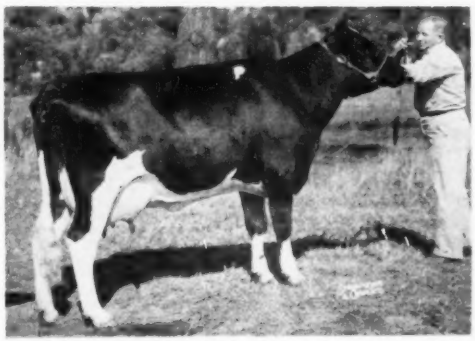

KEN-JON REGAL MONICA 3209486
First 2-year-old, Eastern States Exposition.

A Daughter of
PABST REGAL (Ex-GM)
from a daughter of
SIR ORMSBY FOBES DICTATOR 52D

Our herd sires are of Pabst blood lines:

WHIRLHILL ILLUSTRIOUS 1061967
A son of Pabst Signal (Ex)

PABST WALKER BURKE 1138664
A son of Pabst Roamer Dean Walker Lad (Ex), All-American 2-year-old, 1949.

GREEN FARM

SLOCUM, RHODE ISLAND

B. H. BROW, Owner **R. BROW, Herdsman**

Blue Ribbon Sale—

(Continued from page 37)

prospects in the entire offering was Christy Homestead Foreteller, purchased for $3250 by Piper Bros. Artificial Breeding Ass'n., Watertown, Wis. He is a full brother to the "Forerunner" 2-year-old that was first at Waterloo and grand champion at Dallas, owned by the Rahr Malting Co., Manitowoc, Wis. This son of Carnation Homestead Highboy could be the junior yearling to beat next fall. His VG dam has two 500-lb. 2X DHIA records, next dam also VG with 604 on 2X.

R. L. Evans & Son, Hutchinson, Kans., one of the veteran breeding establishments of the Sunflower State, paid $2500 for Lundland Pabst Regal, consigned by Lundland Farms, Helenville, Wis. He is sired by Pabst Regal and out of the VG, 1024-lb. Nowisco Fobes Jane. He is bred much the same as Wis Leader on the dam's side.

High honors among the consignors goes to Imig Bros. with an average for their three head of $5700. Carnation's three averaged $3925; Pabst and Pabst-Knutson had four with a $3437 average; Paul Christoph's two averaged $2337; three from the Pifer herd averaged $2000. George Kieffer sold five young females, only one yet in milk, for an average of $1047.

The Blue Ribbon sales force featured W. L. Baird and R. E. (Rube) Everly on pedigree announcements, C. B. Smith at the gavel, with Francis Darcey and Harvey Swartz taking bids from the ring. At the halters were Mike Stewart, Allen Hetts and Bob McDonald, with Lowell Nelson in charge of the barn. It was an effective, hard-hitting sales organization that kept the crowd with them throughout the day for one of the most memorable sales of the long U. S. National series.

The complete sales list (with the exception of baby calves) is as follows:

Pabst Farms, Inc., Oconomowoc, Wis. (1)
(M) Wis Leader (7-44) $13,000
(Imig Bros., Neillsville, Wis.)

Caja de Credito Agrario, South America (6)
Pabst Posch Piebe (6-50) 5300
(Pabst Farms, Inc.)
(M) Carnation Madcap Ruler (12-51) 5250
(Carnation Milk Farms, Carnation, Wash.)
Pabst Fobes Jessie (4-50) 3550
(M) Pabst Walker Oliver Lad (2-52) 3000
(Pabst-Knutson, Oconomowoc, Wis.)
(M) Hickory Creek Classic Lad (12-51) 2500
(Hickory Creek Farms, McHenry, Ill.)
Wern Farms Walker Pietje (7-51) 2250
(Wern Farms, Waukesha, Wis.)

John G. Stumpf, Lancaster, Pa. (1)
Carnation Lola Favor Favorite (11-50) 5000
(Carnation Milk Farms)

Filbert Farm, Germantown, Md. (4)
(M) Creston Grand Master (6-46) 3800
(Dr. P. E. Pifer, Cresthaven Farm, Kenosha, Wis.)
Mayers Princess (2-51) 1000
(Christ A. Mayer & Son, Mayer Farms, Slinger, Wis.)
Sunnyhill Royal Ormsby Hartog (6-48) 875
(Lundland Farms Co., Helenville, Wis.)

Piper Bros. Artificial Breeding Ass'n., Watertown, Wis. (1)
(M) Christy Homestead Foreteller (1-52) 3250
(Christoph Farms, Chilton, Wis.)

R. J. Stolle, Lebanon, O. (1)
Plain View Rosette (3-50) 2600
Plain View Rose Perfection 2d (10-46) 1500
(Imig Bros.)

R. L. Evans & Son, Hutchinson, Kans. (1)
(M) Lundland Pabst Regal (2-52) 2500
(Lundland Farms Co., Helenville, Wis.)

"Forerunner" NOMINATED - "Foreteller" SOLD AND WE'VE LOTS OF THANKING TO DO...

Thanks to the Rahr Malting Co., and Piper Brothers for showing "Forerunner" to the winnings which were responsible for his All-American nomination and for the impetus to the popularity of our cattle which was reflected in our successful fall sales.

Thanks to the purchasers of our Blue Ribbon consignments: Piper Brothers, Watertown, Wis. the new owners of Christy Homestead Foreteller and to Dr. A. H. Brusky, Green Bay, Wis., the new owner of Christy Homestead Lass.

Thanks to the others who bid on "Foreteller" and "Lass" and who helped establish their prices: Badger Breeders, Shawno, Wis.; Flynn and Sons, Blair, Nebr.; Martin Warren and associates, Iowa City, Ia.; Hickory Creek Farms, McHenry, Illinois; John Ruff, Monroe, Wis.; Robert Hunter, Chicago, Illinois and Mr. Walter Timm, Monroe, Wis.

Thanks to the buyers of our heifers consigned to the Calumet "400" Sale; Mr. Byron Krohlow, Black Creek, Wis. and Mr. Clarence Brill, New Holstein, Wis.

We appreciate the confidence of these breeders in our "Christy Homesteads."

NORTH STAR HOMESTEAD
CHRISTOPH FARMS
CHILTON, WISCONSIN

Our Congratulations To Cornell University

Nominated for All-American junior yearling heifer this year is Cornell Burke Coal, a daughter of Sir Valentine Belmont Burke, a bull which the University purchased from us. His junior get placed first at the New York State Fair, and his junior yearling daughters placed first and second in class.

Here is just one more example of the "Valentine-Burke" cross that has worked so well for us. It has produced the top selling animal at the last two Top of the Crop Sales, one of which is the dam of this Cornell bull.

We send Holiday Greetings to our friends of the Holstein Fraternity. We urge all Holstein breeders to "Own Your Own Herd Sire in 1953"—and consider the Valentine-Burkes before you buy.

CARL W. HENRY — GREELEY, COLORADO

Our Undefeated Senior Yearling Bull

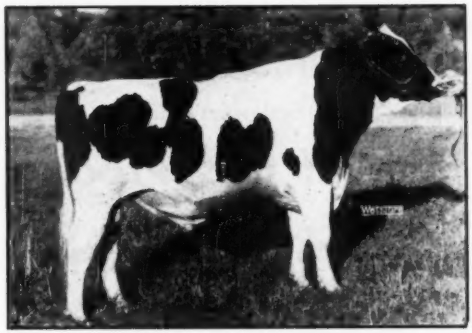

SOO LAND CARNATION BEETS ACE
Nominated for All-American Senior Yrlg.

Soo Land Carnation Beets Ace

He was four times grand champion in 1952, and undefeated at any show. His winnings include junior and grand championship at All-Iowa Fair and South Dakota State Fair, 1st and reserve junior champion at Waterloo.

AND HE'S HOME-BRED, TOO!

His sire is Spies Carnation Magic Ace, Hon. Men. All-American senior yearling, 1950, son of Carnation Inspiration.

His dam, with 2X records so far at 2, 3 and 4 years (up to 538 lbs. fat) is Lady Beets Homestead, she by Spies Carnation Homestead Lad, son of Carnation Homestead McKinley.

ARTIFICIAL SERVICE AVAILABLE — $50

We now have 7 of his calves in the Spies and Lien herd, and about 20 head are bred to him in each of our herds. Baby sons from 2X dams with 500 to nearly 700 lbs. fat will be available from both herds during most of 1953. **You can own your own herd sire at a reasonable price — and a GOOD ONE, too!**

SPIES & LIEN HOLSTEIN FARM
Graettinger, Iowa

JOE C. FIIHR
Boyden, Iowa

Corrine's Full - Brother —

BROWNS MASTER DARKY (XXX)
Full brother to our own "Corrine," the many times grand champion and Best Udder winner at three of the top shows of North America—Waterloo, the International and the Canadian Royal.

Browns Master Darky

Graded XXX in Canada
Which is as High as They Go

Three times grand champion at Charlottetown Exhibition and once sire of the first prize Get there.

His Sire—

MONTVIC RAG APPLE MASTER (XXX)

140 records by 57 daughters average 15917 M., 3.8%, 604 F. Seven have records from 800 to 919 lbs. Two are *Excellent, 17 Very Good. A ¾ brother to "Ajax" and "Achilles"—and regarded as one of the very greatest of **all the great Rag Apple family sires.**

His Dam—

PRIDE POSCH MARGARET (Gold Medal)

Four records from 612 to 690 lbs. and a lifetime total above 150,000 lbs. milk. Dam also of Browns Mistress Corrine (pictured) with two records over 850 lbs. fat, the full sister to "Darky." Corrine, a member of our herd, is a Res. All-American, "best udder" winner at Waterloo, and many times a grand champion. She has two famous sons and a daughter, all show winners.

After two years of service in our herd, his calves are getting old enough to show us what they are going to look like —and we are both proud and pleased. Drop by and see them any time.

ZELDENRUST FARM

C. M. and RAY BOTTEMA **108 South 7th St., Beech Grove, Ind.**

FLAMINGO FARM

Carthage Fair Grounds — at North Edge of CINCINNATI, OHIO

on State Highway 4 — 12 Miles from Downtown Cincinnati

Featuring — The Sire of this Produce

THIS GREAT PRODUCE SELLING

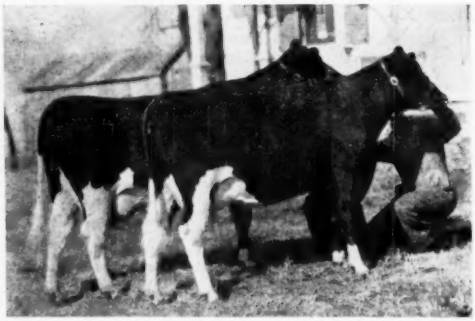

PRODUCE OF HOMESTEAD CONCORDIA PIONEER GEM
Full sisters by Hays Snowden Colanthus. They should make a truly great Produce of Dam next fall, showing as 3 and 4 year olds. Fresh now and ready to breed back for the fall shows.

HAYS SNOWDEN COLANTHUS

A SIX-YEAR-OLD

He is selling—and his daughters are outstanding in type and udders. The ones in milk most promising in test and production. No greater group of daughters by one bull have ever been offered.

His sire, HAYS SNOWDEN JOE, sire of many outstanding daughters, is from the great producing brood cow, Hays Snowden Lady (GM). His own dam TWIN OAK FERN COLANTHUS, has . . .
5y 2X 16,571 lbs. milk 4.01% 664 lbs. fat

He should go to a group of breeders or to an artificial association.

Another Sire Opportunity — The Junior Herd Sire—A 2-year-old son of Pabst Burke Dictator from Clarksdale Skylark Fobes Posch with 19,269 Milk, 3.9% Fat 757.8 Fat on 2X. He sells with four paternal sisters.

Also selling is a two-year-old son of Hays Hayden Craftsman from a dam with 555.7 Fat, 3.7%, 2X.

SELLING — THIS FINE PAIR OF SISTERS — SELLING

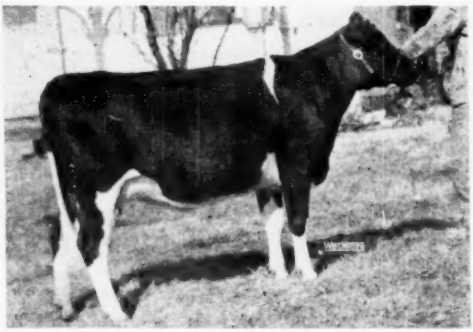

FLAMINGO HAYDEN BLACK MOOIE
A Jr. 2-year-old, fresh August 11, 1952 and making well over a pound of fat a day. Her dam has 640 fat, 16,086 milk, 4.0% test.

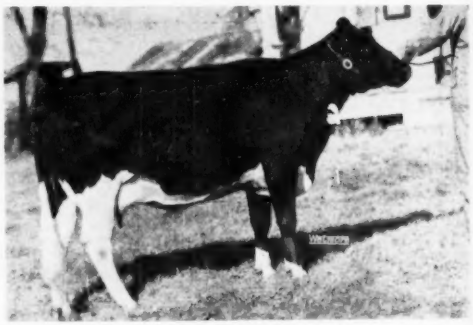

FLAMINGO SNOWDEN MOOIE
Fresh September 26, 1952, starting off to make a real record. Sister to the great heifer pictured at left.

WEDNESDAY — DECEMBER 17

COMPLETE DISPERSAL —

WEDNESDAY — 12:00 NOON — DECEMBER 17

55 Registered Holsteins

"The Greatest Lot of Show Prospects I have Seen in Many Years" — — C. B. SMITH

And Production too!

1951 Herd Average 2X 14,924 Milk 3.7% 505.5 Fat
8-Year Average 461.2 Lbs. Fat all 2X, no silage

SELLING

14 Daughters of—

HAYS SNOWDEN COLANTHUS

Every One a Top Producer and Show Cow

4 Daughters of—

DUNLOGGIN FON MERCEDES

4 Daughters and a Son of—

PABST BURKE DICTATOR

A Son of Old Burke

And Daughters of—

FLAMINGO SNOWDEN RAG APPLE LAD
DUNLOGGIN DARK MASTER (SMP)
HAYS HAYDEN CRAFTSMAN
DUNLOGGIN X OLIVER
SKYLARK PRIDE PERFECTION FOBES
LONELM TEXAL FAYNE

Texal Rag Apple Baroness, now 12 years of age, a daughter of Lonelm Texal Fayne, looks like she is good for a few more calves. When you see her 3-year-old daughter, just fresh—what an udder!—and starting a real record, you will want to own her.

Cattle May Be Seen At Carthage Fair Grounds After December 1

This is a complete herd dispersal without a single reservation. All must be sold because of the ill health of the owner and because the farm is to be subdivided.

DECEMBER 17 — WEDNESDAY

A Sale Worthy of Out-of-State Support

— SELLING —

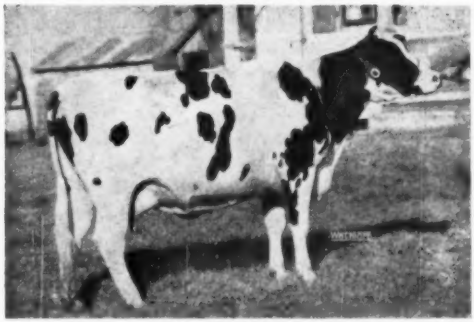

FLAMINGO ORMSBY JANET
3y 354d 2X 15,090 Milk 538 Fat
Due in January to the Dictator son.

— SELLING —

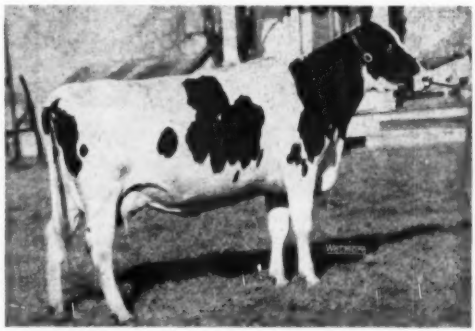

FLAMINGO HOESLY AAGGIE SUE
3y 365d 2X 13,472 Milk 504.2 Fat
4y 249d 2X 13,240 Milk 523.0 Fat
Still milking 40 lbs. and due in March—a real producing brood cow.

C. B. SMITH
Sales Manager and Auctioneer
WILLIAMSTON, MICH.

ROY C. STEPHENSON
Owner
HAMILTON, OHIO

CARTHAGE FAIR GROUNDS — NORTH EDGE OF CINCINNATI, OHIO

Blue Ribbon Sale—

(Continued from page 68)

Jose Fernandez Salvadore, South America (2)
Plain View Pauline (11-49) 2300
(George Kieffer, Elmwood Stock Farm, Auburndale, Wis.)
Dicmere Regal Prilly (2-51) 1525
(Robert E. Rasmussen, Elmwood Farms, Lake Forest, Ill.)

Anker Farms, Rice Lake, Wis. (1)
(M) Pabst Praise (2-52) 1900
(Pabst Farms, Inc.)

C. M. Bottema, Jr., Bridgeport, Ind. (2)
Elmoak Gift Maggie Ormsby (1-47) 1575
(Ed J. Weyker, Dousman, Wis.)
Fisher Burke Fern Lady (2-48) 525
(Walter Fisher, Crystal Falls, Mich.)

Merle H. Green, Elsie, Mich. (1)
Carnation Skylark Lola Model (11-51) 1525
(Carnation Milk Farms)

Dr. A. H. Brusky, Green Bay, Wis. (1)
Christy Homestead Lass (7-47) 1424
(Christoph Farms, Chilton, Wis.)

H. Villegas, Palmira, Colombia, S. A. (4)
Pabst Dean Rolane (7-51) 1275
(Dr. P. E. Pifer, Cresthaven Farm, Kenosha, Wis.)
Gray View Pidon Jana (11-51) 1000
(Harvey A. Nelson & Sons, Gray View Farms, Union Grove, Wis.)
Honeywood Oliver Homestead (11-51) 875
(Elmer Krull & Sons, Krull Farms, Lake Mills, Wis.)
Elmwood Burke Nora (8-51) 675
(George Kieffer, Elmwood Stock Farm)

Juan Jose Rossi, Carneas, Venezuela, S. A. (1)
Wis Annabelle Lass (1-51) 1250
(Wis. State Reformatory, Green Bay, Wis.)

Norman R. Olson, Estherville, Ia. (1)
Bess Dean Walker Pabst (10-50) 1125
(George Weidman & Sons, Cedarburg, Wis.)

R. L. Hunter, Antioch, Ill. (1)
Greencowis Carnation Inka (12-49) 1000
(W. G. Timm, Monroe, Wis.)

Sylvan Becker, Hartford, Wis. (1)
(M) Skokie Prince Coronet (3-52) 975
(Robert E. Rasmussen, Elmwood Farms)

Hawthorn-Mellody Farms, Libertyville, Ill. (1)
(M) Cash-Mar T M General (3-42) 925
(C. M. Bottema, Jr., Cash-Mar Farms, Bridgeport, Ind.)

Don Freeman, LaPorte, Ind. (1)
Iron Gate Silverbrook Belle De Kol (11-46) 925
(Dr. P. E. Pifer, Cresthaven Farm)

Mr. and Mrs. J. E. Archambault, Woodworth, Wis. (6)
Quin Lynn Smoky Bell (1-48) 925
(Quentin J. Kubin, Quin Lynn, McPherson, Kans.)
Maytag Burke Florie (4-48) 875
(Alfred M. Paper, Illianna Holstein Farm, Stockton, Ia.)
Quin Lynn Smoky Bell Juliana (2-47) 800
(Quentin J. Kubin, Quin Lynn)
Prairie Crest Dunloggin Lila (1-46) 750
(C. M. Bottema, Bridgeport, Ind.)
Lundland Bonny May (6-50) 700
Lundland Palmyra Chip Gerben (12-46) 650
(Lundland Farms Co.)

Hy-Up Farms, Palmer Bee Co., Bloomfield Hills, Mich. (1)
Elmwood Johanna Burke (4-47) 900
(George Kieffer, Elmwood Stock Farm)

Joseph M. A. & Verna Allen Pape, Chicago, Ill. (1)
Laverta Burke Mercedes (9-49) 900
(Clive F. Brown, Byron, Minn.)

Dr. J. W. Morgan, Roxbury, Va. (6)
Dictator Ormsby Homestead (3-50) 885
(Henry J. Gramling Jr. & Sons, Dousman, Wis.)
Wis Daybreak (10-48) 750
(Howard Lehner, Oconto Falls, Wis.)
Mister Burke Sethe De Kol (5-51) 600
(John Zoberlin & Francis Webb, Plymouth, Wis.)
Midside Ellen Beth Ormsby (9-51) 500
(Charles & Donald Brace, Cold Spring Farm, Lone Rock, Wis.)

Lester Stolle, Dayton, O. (7)
Tuebie Belle Delight (2-50) 850
(John W. Rufi, Monroe, Wis.)
Laverta Burke Netherland (10-50) 775
(Clive F. Brown, Byron, Minn.)
Greencowis Inspiration Ormsby (8-48) 700
(L. A. Wiese, Rolling Acres, Neenah, Wis.)
Pewaukee Cascade Burke (10-50) 675
(Waukesha County Hospital, Waukesha, Wis.)
Laverta Fobes Mary Girl (12-50) 625
(Clive F. Brown)
Mayers Bonheur Pearl Fobes (3-47) 625
(Christ A. Mayer & Son, Mayer Farms, Slinger, Wis.)
Pewaukee Burke Betty (8-50) 575
(Waukesha County Hospital)

Dr. and Mrs. Herbert Lothe, Bristol, Wis. (1)
Fisher Burke Fannie (3-46) 800
(Walter Fisher, Crystal Falls, Mich.)

Dr. J. J. Gramling, Dousman, Wis. (1)
Ormsby Dunloggin Nell (6-49) 800
(J. A. Martig, Jr., Martig Farms, Louisville, O.)

Fred Tiarks, McClelland, Ia. (5)
Lanco Imperial Butter Lily (11-48) 775
(John Zoberlin & Francis Webb)
Miss Tritomia Ette Pride Jewel (5-50) 725
(Walter Fisher, Crystal Falls, Mich.)
Miss Tritomia Skylark Jewel (5-50) 725
(John K. Smith, Menomonee Falls, Wis.)
Sue Homestead Delight (7-50 700
(John W. Rufi, Monroe, Wis.)
Lundland Bonny Della (6-50) 525
(Lundland Farms Co.)

Corwin C. Peer, Algona, Ia. (1)
(M) Martig Haley (3-52) 750
(J. A. Martig, Jr., Martig Farms)

M. L. Stone, West Bend, Wis. (2)
Twelvelms Man-O-War Belle (5-49) 750
(I. P. Stewart, Maynard, Ia.)
Fisher Burke Lay Rose Bud (10-47) 600
(Walter Fisher, Crystal Falls, Mich.)

W. A. Shipley, Urbana, O. (1)
Mary Ormsby De Kol King (11-48) 725

Proven Winterthur Sire For Sale

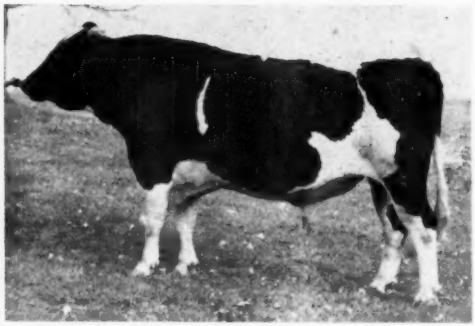

WINTERTHUR FOBES STAR BRUCE

1008394 — Born November 18, 1946

(Picture snapped in November, 1952)

DHIA Proof in 3 herds (305d-2X-ME):

9 Dtrs. (10 recs.)	**14,044**	**3.55**	**499**
9 Dams (31 recs.)	**13,096**	**3.42**	**448**
Increase	**+948**	**+.13**	**+51**

A Son of Pcsch Ormsby Fobes 14th (Ex-GM)

His dam, WINTERTHUR STAR POSCH WEQUEL, has 5 consecutive 2X records from 580.4 lbs. fat to 734.0 lbs. fat with tests from 4.0 to 4.2% (never under 4.0%). She is a granddaughter of GOVERNOR OF CARNATION and KING POSCH ORMSBY OF WINTERTHUR. The 2nd dam has 694.4 fat on 2X, 4.1%; next dam two consecutive records of 906 and 947 fat with 4.1%. EVERY FEMALE BUT ONE IN HIS 4-GENERATION PEDIGREE TESTS 4% OR BETTER!

* * *

Bruce is as good an individual as his picture shows—a quick, sure server—and handles well. His daughters are large, with good type and good udders. We invite your inspection. Pedigree and price on request.

PULASKI FARMS

ESTABLISHED 1911

OLIVER W. LOOMIS
Pulaski, New York

His Offspring Are Truly Outstanding!

ERINDALE KILLARNEY ESQUIRE 1082979

ERINDALE KILLARNEY ESQUIRE
1082979

Combining the great blood that has achieved National prominence by reason of the tremendous production and type evidenced throughout these families.

His Sire — Erindale Killarney
By Raymondale Ideal Successor and out of Erindale Dunloggin Anna (Ex) with two consecutive 3X records of 1076.4 lbs. fat 4.1% at 8 years and 1088.3 lbs. fat 4.0% at 9 years—she a daughter of the great brood cow, Dunloggin Duchess Anna (VG) with 841.6 lbs. fat, 3.7% at 11 years 3X.

His Dam — Erindale Dun. Lauxmont Betty (VG)

5-5	365	3X	15,500	4.3	659.4
7-0	243	3X	15,438	4.2	640.9

(Died before completion—hardware)

She is out of Dunloggin Duchess Anna and by LAUXMONT ADMIRAL IDEAL whose 7 best record daughters have an actual average of 894.8 lbs. fat, 24,044 lbs. milk, 3.7%! Her full sister has 842.4 fat 3.9%.

This cow family defies verbal description—you must have pictures and pedigrees to appreciate the wealth of production and type. We invite your inquiry concerning the outstanding sons of Erindale Killarney Esquire, backed by this inheritance.

WRITE FOR INFORMATION, PICTURES AND PEDIGREES. THE RESULTS WILL BE WELL WORTHY OF YOUR INTEREST.

The RAYULMN *Farm*

Address correspondence to: R. P. ULLMANN, 2461 W. Warren, Detroit 8, Michigan

Nominated for All-American . . .
ILLEHEE SUPREME SOVEREIGN

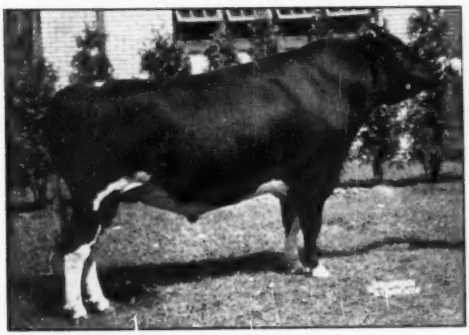

GRAND CHAMPION, NEW YORK STATE FAIR, 1952
A son of the twice All-American Spring Farm Supreme Sovereign and Illehee Lois, 649-lb., 2X jr. 2-yr-old Res. All-Canadian daughter of the $14,000 3-times All-Canadian Spring Farm Lochinvar.

HIS ARTIFICIAL SERVICE AVAILABLE

W. G. Robens

Phone 4-3072 Poland, New York

BULL CALF NOMINATED

ELM BECCA DON VAR 1183365

He was first prize bull calf at Maryland State Fair, Reading Fair, and second at Fair Hill, Maryland.

Win, lose or draw—we are pleased that the selection committee thought him one of the top six bull calves shown in 1952. His clean-cut, angular style will not suffer by comparison with the other nominated animals.

He is a double great grandson of Montvic Lochinvar with a cross to Dunloggin Woodmaster. His dam, Forthlyne Lochinvar Doris, made at 2y, 2X, 13063 M., 4%, 533 F. (ROP).

ELM-BECCA FARM

ELMER B. STOLTZFUS ELVERSON, PA.

(Clayton Thompson, Veradelda Farm, Elroy, Wis.)

Andrew F. Leach, Winnetka, Ill. (2)
Lilian Rellum Forum (7-49) 725
(I. P. Stewart, Maynard, Ia.)
Inka Polly Burke (9-50) 625
(T. E. Courtney, Athlone Farm, DeKalb, Ill.)

James F. Collins, Los Angeles, Calif.
Elmwood Jule Lucy Mary Lou (2-51) 725
(George Kieffer, Elmwood Stock Farm)
Ormsby Beauty Supreme (11-50) 625
(George Kieffer, Elmwood Stock Farm)
Winzeuried Bros., Waukesha, Wis. (2)
Korndyke Della Ormsby Burke (10-50) 675
(Woelfel Bros., Waukesha, Wis.)

Mabel Powell Day, Ft. Atkinson, Wis. (5)
Pewaukee Bess Burke Belmont (10-50) 650
Pewaukee Burke Judith (9-50) 650
(Waukesha County Hospital)
Geens Admiral Bonny Inka (1-44) 600
(Geenen Bros., Geenen Bros. Farms, Kaukauna, Wis.)
Imperial Colantha Belle (7-47) 590
(Lee Barney and Roy Phipps & Son, Elkhorn, Wis.)
Pewaukee Belmont Burke Pearl (9-50) 575
(Waukesha County Hospital)
Walter H. Lewis, East Troy, Wis.
(M) Laurose Admiral Progressor (11-51) 625
(L. A. Wiese, Rolling Acres, Neenah, Wis.)
Lincoln Schroeder, Rochester, Minn. (1)
Neshonoc Star Mercedes General (3-49) 625
(Susan and Edyth C. Swarthout, Neshonoc Farms, West Salem, Wis.)
Clarence C. Schmitt, Evansville, Ind. (1)
Aaggie Ormsby Patsy (12-48) 585
(Lee Barney and Roy Phipps & Son, Elkhorn, Wis.)
Algot Larson, Durand, Ill.
(M) Illianna Pietertje Prince (2-52) 500
(Alfred M. Paper, Illianna Holstein Farm)

Statistical data furnished by Baird & Darcey, Waukesha and Watertown, Wis.

"MOLLIE" Nominated for A. A. Heifer Calf

SHANGHIGH DOUBLE EXEC MOLLIE
1st heifer calf, Ohio State Fair, 1952. Jr. Ch. SWO B & W Show. 1st and Jr. Ch. at 9 Ohio and Indiana County Fairs, 1952.

MOLLIE is a daughter of SHANGHIGH EXEC DOUBLE BUD, a double son of our great proven sire, Farfields Excellency. "Bud" has a sensational 600-lb. fat dam (as a 3-yr-old). He has placed 2nd at the International Dairy Show as a calf and as a senior yearling, and was a member of the 1st prize senior get at the 1952 Ohio State Fair. **Watch him and his get in 1953!**

Also in service in our herd is Shanghigh Exec Sally Supreme, the All-American Bull Calf in 1950. Sons and daughters of these two great sires are available from high record dams.

CHAS. H. LEWIS & SONS

2920 TYLERSVILLE RD. HAMILTON, OHIO

GRAHAM SCHOOL
A SCHOOL FOR CATTLEMEN — ONLY SCHOOL OF THE KIND

We guarantee to teach the progressive cattleman how to accomplish the following or his money back: How to make many barren cows breed, control abortion, deliver calves, remove afterbirths, artificial insemination, diagnose pregnancy, keep cows breeding, keep bulls breeding, disease prevention, have clean healthy udders and a thorough working knowledge of the reproductive organs.

GRAHAM SCIENTIFIC BREEDING SCHOOL

School Held Five Days—8:30 Tuesday Morning, Till Saturday Night

1952
Houston, Tex., Hotel Rice, Dec. 9-13.
Oklahoma City, Okla., Hotel Huckins, Dec. 16-20.

1953
Richmond, Va., Hotel John Marshall, Jan. 6-10.
Wheeling, W. Va., Hotel Windsor, Jan. 13-17.
Chicago, Ill., Hotel Maryland, Jan. 20-24.
Niagara Falls, N. Y., Hotel Temperance, Feb. 10-14.
Toledo, Ohio, Hotel Lorraine, Feb 17-21.
La Crosse, Wis., Hotel Stoddard, Feb 24-28.
Sheridan, Wyo., Hotel Crescent, Mar. 17-21.
Portland, Ore., Hotel Multnomah, Apr 7-11.
Sacramento, Calif., Hotel Sacramento, Apr. 14-18.
Riverside, Calif., Hotel Mission Inn, Apr. 21-25.

Write or Wire for Catalog

FRANK B. GRAHAM, Manager 216 East 10th St., Kansas City 6, Mo.

GRAHAM SCIENTIFIC BREEDING SCHOOL

The Royal Winter Fair—

(Continued from page 42)

Son, Woodstock, on Velbar Rex Successor 234687.

Bull, Senior Yearling (11):
1. Hardy Shore and H. C. Holtby & Son on Shore Count Rag Apple 228-838; 2. A. G. Hunter and A. M. Sherwood, Burlington, on Hunterholm Rag Apple Supreme 231475; 3. Central Durham Bull Club, Orono, on Pabst Walker Ollie 237445 4. Wm. Clarkson & Son, Weston, on Spring Farm Hopeful Pathfinder 230677; 5. C. J. Craven, Dresden, on Norloch Roburke Masterpiece 229322; 6. J. M. Fraser and L. S. Livingston on Spring Farm Excelsior 229659; 7. J. R. Henderson, Kingston, on Strathaven Eminent 229285; 8. Charles O. Haines, Newmarket, on Hainescrest Model Maker 230665.

Bull, 2 years (4):
1.Grey County Home and Roy C. Warwick, Blenheim, on Grey Home Lochinvar Supreme 220837; 2. W. K. McRae & Son, Howick, Que.; on Rockwood Canary Rocket 221618; 3. E. L. Sweet, Belmont; L. B. Reid, Ripley, and Wilfred James, Sarnia, on Maple Lea Golden Cross 220929; 4. Down & Son on Velbar Speedside Pietje B. 221883.

Bull, 3 Years (7):
1. H. C. McCloskey, Queensville, on Illehee Sovereign Supreme 217547; 2. J. M. Fraser on Spring Farm Fond Hope 212300; 3. Gordon Ainslie, Curries, on Credholme Man-O-War Pilot 214757; 4. and 5. Waterloo Cattle Breeding Association, Waterloo, on Glenafton Trademark 220219 and Glenafton Milestone 214469; 6. Heine Holtmann, Rosser, Man., on Rockwood Prince Rocket 213548; 7. Lloyd Waugh, St. Mary's on Carnation Yeoman 220521.

Aged Bull (8):
1. Quinte District Cattle Breeding Ass'n., Belleville, on Rockwood Rocket Tone 205523; 2. Astengo on A.B.C. Reflection Sovereign 198998; 3. Clarke D. Roberts, Portage La Prairie, Man., on Rockwood Lot-D-Monarch 209829; 4. Central Durham Bull Club on Glenafton Futurity 204624; 5. George R. McLaughlin, Oshawa, on Elmcroft Rag Apple Champion 195153; 6. Pickard & Clark and Colpitts Ranches, Calgary, Alta., on Sovereign Sky Pilot 199598; 7. A. E. Currie, Guelph, and Waterloo Cattle Breeding Ass'n. on Elmcroft Man-O-Grand 198366; 8. Down & Son on Velbar Pietje Bob 197681.

Senior and Grand Champion Bull:
Quinte District Cattle Breeding Ass'n. on Rockwood Rocket Tone 205523. **Reserve:** H. C. McCloskey on Illehee Sovereign Supreme 217547.

Junior Champion Bull:
Hardy Shore and H. C. Holtby & Son on Shore Count Rag Apple 228838. **Reserve:** A. G. Hunter and A. M. Sherwood

(Continued on page 78)

Cornell's All-American Junior Yearling Nomination

NOT BY ACCIDENT WAS SHE BRED FOR TYPE AND PRODUCTION

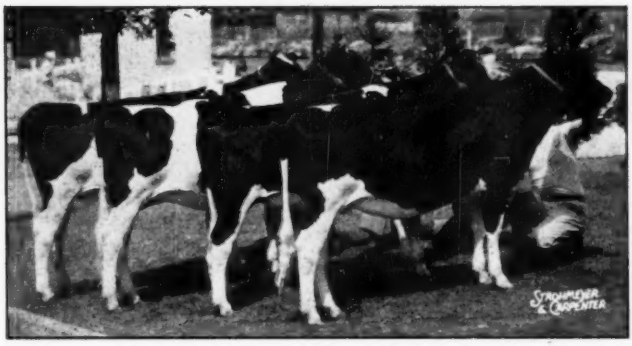

GET OF SIR VALENTINE BELMONT BURKE 1068860
Including 1st and 2nd Junior Yearling, 2nd and 5th Senior Yearling at New York State Fair, 1952. Nominated Junior Yearling Heifer at right.

The winning Junior Get by her sire, Sir Valentine Belmont Burke, was an outstanding entry at the New York State Fair. Three of Burke's four great grandsires are Wisconsin Admiral Burke Lad. Every sire in the first three generations is proven plus and every female classified "Excellent" or "Very Good." The dam has a national record.

BURKE'S daughter . . .

CORNELL BURKE COAL

nominated for All-American.

On the dam's side Coal is in the best cow family at Cornell for both type and production. She is a granddaughter of the Res. Grand Champion at the 1951 New York State Fair; and she is a maternal sister to the 1950 Grand Champion and Honorable Mention for All-American. The two together were undefeated Produce for three years.

DEPARTMENT OF ANIMAL HUSBANDRY — Cornell University — Ithaca, N. Y.

PAUL DEAN, Herd Superintendent — **GEORGE W. TRIMBERGER, Professor of Animal Husbandry**

Ralph's "Blackie" Again Nominated For All-American

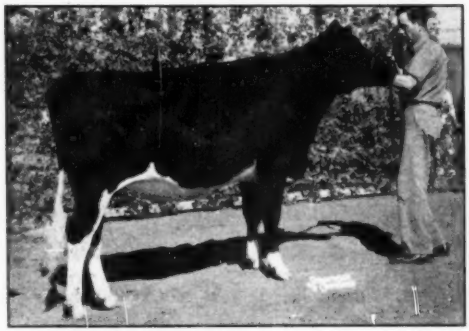

FUTURE HOPE ROAMER FAITH

"Blackie"

Junior All-American Heifer Calf and top Honorable Mention, 1951. During 1952 she was Jr. Champion at Jefferson County Fair, running high in the big shows. The climax of her show season was her Junior Championship at the Texas Pan-American Show, 1952.

Blackie is backed by several generations of Crescent Beautys on both sides of her pedigree. Her sire, by Pabst Roamer out of a Crescent Beauty dam, has first get-of-sire at the Jefferson Co. Fair. The Burke-Crescent Beauty cross seems to be working very well in our herd.

Blackie calved November 18th with a fine heifer calf by Crescent Beauty Commander, All-American 2-year-old, 1951, again nominated for aged bull in 1952.

Also nominated for Junior Yearling Heifer was Future Hope Jule Crescent, bred in our herd, owned and exhibited by Hickory Creek Farms. She is a paternal sister to the dam of Blackie.

We are consigning a son of PABST ROAMER DEAN WALKER LAD, out of a granddaughter of our old Excellent cow, CANARY DELLA ORMSBY, to the Watertown Breeders' Sale, December 16, 1952.

FUTURE HOPE FARM — Harold W. Draeger & Sons

FORT ATKINSON, WISCONSIN — RT. 1

1952 Get of Meierkord Triune Supreme Abbekerk Nominated for All-American
These four daughters will average over 600 F. 2X when their present records are completed. All-Kansas, 1st at American Royal, 3rd at Dallas.

FROM NINE DAUGHTERS AND TWO SONS WE HAVE TWICE HAD THE GET OF MEIERKORD TRIUNE SUPREME ABBEKERK NOMINATED ALL-AMERICAN.

At the left is pictured the 1952 get and below are three of the members of the 1949 get that was also nominated (the 1949 picture of the get not available). The three females shown in the lower picture along with our "Harmony" bull made up the 1949 "Get."

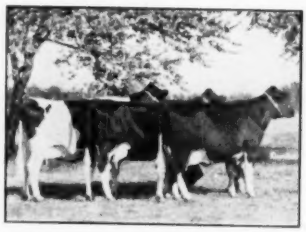

Three females that, along with the "Harmony" bull, made up the 1949 Get that was nominated for All-American (picture of "Get" not available). These 3 were 1st at 3 state fairs—1949

"Harmony" is Very Good and his proving is being made here now. The other son is the Excellent, Gold Medal, "Smoky Joe" (bred by Dale Kubin) and his son is the sire of the Heersche Brothers' "Sarah," 1952 All-Kansas 3-yr-old, nominated for All-American; and this son is also the sire of Heersche Old Minnie Valentine, our young herd sire that is out of the famous old Queen Genista DeKol.

We Have Bull Calves of This Breeding. Are You Interested?

QUIN-LYN FARM

QUENTIN J. KUBIN -:- **McPHERSON, KANSAS**

"There's Gold in Them Thar Hills!"

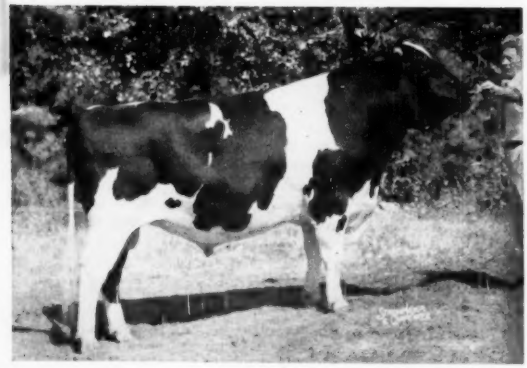

GOLDEN DAIRY WAYNE KING
All-American Senior Yearling, 1951

That was the cry of the Fabulous 49'ers

And today there can be gold in that milk bucket through the use of . . .

GOLDEN DAIRY WAYNE KING

Breed gold in your milk bucket through our artificial program Complete information on request.

SUNRISE DAIRY FARM

R. D. 1 — GAITHERSBURG, MD.

VINCENT E. SUTLIFF, Owner

ACCREDITED
CERTIFIED

VINCENT E. SUTLIFF, JR., Manager

Chip Off the Old Block -

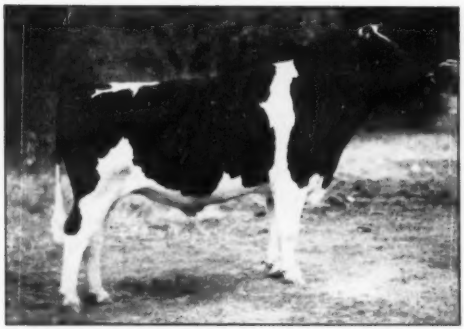

DRURY LANE COLA UNIFORUM
— His 1952 Winnings —
First 2-yr-old, senior and grand champion Richmond Black and White Show, Richmond, Utah; Eastern Idaho State Fair, Blackfoot, Idaho; and Utah State Fair, Salt Lake City. Second 2-yr-old and Res. Sr. and Res. Grand Champion, Pan-American Show, Dallas. Also grand at Franklin and Cache County Fairs and at Founders Day, Wellsville, Utah.

DRURY LANE COLA UNIFORUM

NOMINATED FOR ALL-AMERICAN TWO-YEAR-OLD BULL

SON OF ORMSBY COLA DE KOL WHO WAS THE HON. MENTION ALL-AMERICAN 2-YR.-OLD OF 1948 and 3-YR.-OLD OF 1949.

Drury Lane Cola Uniforum was the high Hon. Mention senior yearling bull last year, and Hon. Mention bull calf in 1950.

His dam, Willowdale Lady Phyllis, was a daughter of Forum Uniforum and was classified Excellent.

He is siring good type, large, rugged daughters, strong in dairy character.

Two 4-yr-old sons of ORMSBY COLA DE KOL from high producing dams, with a few daughters now in milk, are available. Write for details. Our 1952 HIR average was 482 fat—classification score 84.7.

HENRY DRURY & SONS

PRESTON **IDAHO**

THANKSGIVING IS OVER—But I want to personally thank the purchasers at the BLUE RIBBON SALE—

Jose Fernandez Salvador of Colombia who purchased by daughter of WIS LEADER at $2300.

DIX BURKE DIXIE

Hyup Farms of Michigan for the purchase of my "Breeze" daughter at $900. Hyup Farms bought Dix Burke Dixie from me in the 1950 Blue Ribbon—she has just been nominated All-Am. for her present owners, Forsgate Farms of New Jersey.

James F. Collins, Los Angeles; Dr. John Morgan, Roxbury, Va.; and **H. Villegas of Colombia** for their generous support in the purchase of the other animals consigned to the Blue Ribbon.

GEORGE KIEFFER

Auburndale, Wisconsin

BRING PASTURE COMFORT INSIDE YOUR BARN WITH

STANDARD'S DRI-MAG

Designed by a manager of world record milk producers, the Dri-Mag is the result of his desire to build a stall around the cow. For several years Mr. Harvey Dreibelbis experimented with the idea, then approached us with it. With a few engineering refinements, we began producing the Dri-Mag Comfort Stall. It was an immediate success and is today the world's finest.

STANDARD EQUIPMENT INC.

Bel Air, Maryland

Manufacturers of a Complete Line of Dairy Barn Equipment

"EXCELLENT"

SUNSHINE JOFOUR FAY

We take this opportunity of introducing to Holstein readers one of our favorite matrons, Sunshine Jofour Fay. Old Fay appears as she looks today, 10½ years old, just turned dry preparatory to her Christmas freshening. Fay is, to us, a true "Excellent." She has milked above 100 lbs. per day on 2X and yet has a marvelous udder—she is a healthy cow of wonderful disposition and has never been out of the money in a show.

Fay has one daughter who has 798 lbs. fat on 2X in 365 days.

Southwind Holsteins

Edmund Campbell - Seguin, Texas

The Southernmost Crescent Beauty

A FOUNDATION HEIFER & BULL CALF for sale

Offering the last heifer we had picked for our foundation herd

A TOP BRED HEIFER
Born February 2, 1950

Sired by a grandson of Lochinvar (sire's dam with 833 fat 4½v; 641 fat 3½v; 511 fat 2½v, all 2X).

Her dam a 123-lb. 3y 2X daughter of Dunloggin Footprint, "VG" son of Woodmaster with 9 AR daughters to 737 lbs. fat.

The heifer weighs about 1100 lbs. mostly white—guaranteed safe in calf—T. B. and Bang's tested.

Along with the heifer goes a 5-months-old bull calf, mostly black, straight and deep as they come.

He is out of a 535-lb. daughter of DunlogginDarkmaster and sired by an own son of Governor of Carnation. Here is Woodmaster and the Governor directly in back of this young bull's pedigree.

BOTH ANIMALS FOR $450

TEMPLEOGUE FARMS
Hudson, Ohio

D. C. HAWK & SONS
Phone Twinsburg 5267 or 5260

The Royal Winter Fair—

(Continued from page 74)

on Hunterholm Rag Apple Supreme 231475.

Aged Cow, dry (10):

1. Astengo on Glenvue Nettie Jemima 547059; 2. and 6. J. M. Fraser on Lady Ne Plus Lochinvar 750686 and Spring Farm Juliana 739186; 3. McLaughlin on Elmcroft Dewdrop M. 533-549; 4. A. G. Hunter on Rambleside Maxine Wayne 671237; 5. A. B. Snider, Brampton, on Korndyke Rag Apple Texal 741396; 7. Houck on P.C.N. Polly Texal 736194; 8. Snyder and R. S. McPhail, Waterloo, on Oakshade Rag Apple Oleana 682381; 9. Snyder on Airvue Sovereign Laura 758681; 10. W. Williamson, Brownsville, on Joan Mercedes Colantha A. 735850.

Heifer, 4 Years, dry (7):

1. Hardy Shore on Shore Sovereign Blondie 760095; 2. Rockwood Holsteins, St. Norbert, Man., on Rockwood June Rockette 767491; 3. Astengo on A.B.C. Hedy Sovereign 791876; 4. Roman on Baker Montvic Cavalier Nig 757486; 5. Harold James, Sarnia, on Helbon Jewel Posch 767335; 6. Houck and H. P. Findlay, on F.D.F. Royal Bearli 769569; 7. Walter P. Lusby, Amherst, N. S., on Kenwal Shirley 788782.

Heifer, 3 Years, dry (13):

1. K. E. Holliday, Brooklin, on Rocklawn Beulah 822204; 2. Houck on A.B.C. Shamrock Empress R. 850152; 3. Rockwood Holsteins on Rockwood Modest T. R. Writer 814885; 4. J. M. Fraser on Mona DeKol Ajax 821401; 5. Courtney B. Lusby, Amherst, N. S., on Crestlane Ormsby Laura 812104; 6. J. D. Innes, Woodstock, on Glen Atholl Jemima Sovereign 809650; 7. Astengo on A.B.C. Shamrock Kathleen 850155; 8. Norloch Farm, Beachville, on Norloch Sovereign Kay 840568; 9. Hammond & Son on Sprucehaven Farm R.A. Doris 816058.

Heifer, 2 Years, dry (9):

1. J. M. Fraser on Spring Farm Fond Jensen 890565; 2. and 4. Astengo on Rosafe Shamrock Kay 864158 and Rosafe Shamrock Top 876630; 3. Dent & Son and Fred Baer, Fort Plain, N. Y., on Springbank Polly Sovereign 873313; 5. Snyder on Airvue Rag Apple Emily 867459; 6. Hardy Shore on Shore Pontiac Sovereign 885231; 7. Houck and Hall on Leila Texal 866923; 8. Edward W. Dickie, Truro, N. S., on Bonnie Dixie R. 862719; 9. Dickie Bros., on Cobequid Lucille 862390.

Heifer, Senior Yearling (14):

1. J. M. Fraser and Massey-Harris Farms on Spring Farm Fond Dora 911015; 2. Astengo on Rosafe Reflection Pansy 925460; 3. and 10. J. W. Hosford & Son, S. Edmonton, Alta., on Daleford Nora Historian 931232 and Daleford Sally Historian 919022; 4. and 5. J. M. Fraser on Spring Farm Fond Memorly 91113 and Spring Farm Fond Royal 915742; 6. Pickard & Clark on Acme Laura Rockette 918331; 7. Jack L. Innes on Toverdale Susie Sovereign 916098; 8. Snyder on Airvue R. A. Anis 901219; 9. Ainslie on Ainslie Susie Supreme 913489.

Heifer, Junior Yearling (21):

1. J. M. Fraser on Spring Farm Fond Dina 932939; 2. McCloskey on Cedar Dale Sky Rockette 926515; 3. J. J. E. McCague, Alliston, and Forsgate Farms, Jamesburg, N. J., on Glenafton Bonheur Grace 921213; 4. Irvin B. Brubacher, Bridgeport, on Fernlin Snowden Hazel 939545; 5. Astengo on Rosafe Reflection Vale 930257; 6. Hardy Shore on Shore Aaggie Tilly 926132; 7. Pick-

(Continued on page 80)

EIGHT YEARS AGO...

Mr. Paulino Silveira of Atwater, Calif., bought a son of one of our Gold Medal cows. Since that time, this cow has crossed the 100,000-lb. mark on 2X. At 8 years, she had 13,597 lbs. 4.12% milk, 560 fat. Her daughter, a full sister of this bull, has four records to date of 481 to 525 lbs. fat on 2X. The next generation will be heard from shortly, too, and still improving.

DOUGLAS HART

WOODSTOCK ONTARIO
"Canada's Leading 100,000-lb. 2X Herd —Where Better Bulls Are Bred."

FRED C. WETMORE CO.
Livestock Photographers
4523 W. 143d St.,
Phone — Winton 1-8095
Cleveland 11, Ohio

S. C. Sprunger
"Dairy Cattle Auctioneer"
Phone 37
KIDRON, OHIO

C. B. SMITH—
LIVESTOCK AUCTIONEER
Specializing in Holsteins
My lifetime experience in all phases of Holstein endeavor is at your service. It pays to employ an auctioneer who knows values.
Address, Williamston, Mich.

J. O. FENSTERMAKER
PURE BRED LIVESTOCK
AUCTIONEER
Holsteins a Specialty
Homerville, Ohio Phone 2587

We will be ready to give service to our United States customers as soon as the embargo is lifted.

SHORE HOLSTEINS LTD.

(Telephone Byron 10-R-181)

GLANWORTH, ONTARIO

STROHMEYER & CARPENTER, Inc.
Photographers of Animals
White Plains — Box 788 — N. Y.

LELAND J. OSBORN
Sale Manager — Auctioneer
Holstein Order Buyer
Good Registered Holsteins for Private Sale
Phone 4F21 Pierceton, Indiana, R. R. 2

JAMES W. FERGUSSON
Buyer's Agent
Oxford County Holsteins
One or a Carload
Telephone 70-W
Ingersoll, Ontario, Canada

GLENN CASEY
HOLSTEIN AUCTIONEER
Phone 266
Williamston, Michigan

"Pollyanna" Nominated

FOR ALL-AMERICAN SENIOR YEARLING

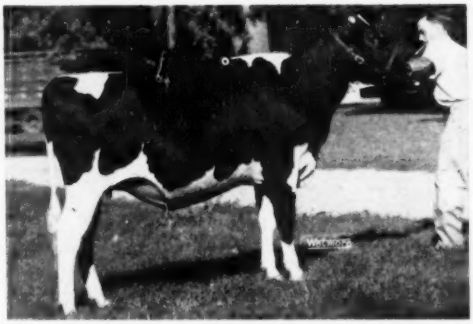

HYUP RAG APPLE POLLYANNA

She is a daughter of Rex Chief of Staff (VG) who has 5 daus. that average (305d-2X-ME); 17,623 M. 3.77% 670 F.

FIRST AND JUNIOR CHAMPION

Michigan State Fair, Michigan B & W Show, Central States Fair, Kentucky State Fair, Tennessee State Fair and Tulsa Free Fair.

FIRST SENIOR YEARLING

Illinois State Fair and Oklahoma Free Fair

Second and Reserve Junior Champion at Dallas

Her dam is Fordholm Pollyanna, (VG) with 662.5 F., 18,485 M. on 2X at 4 years and 542 F. 16,845 M. 2X at 2 years.

HYUP FARMS

EVERETT R. MILLER, Mgr.
5610 Coolidge Road

Birmingham, Michigan

NICK WITTMAN
Herdsman

More About

=PABST GOVERNOR=

His latest proving on 21 Comparisons:

Daughters	14430	3.55%	512
Dams	12210	3.54%	432
Dtrs. Avg. Inc.	2220	.01%	80

His 32 classified daughters have an average classification score of 84 plus.

PABST GOVERNOR 882033
Excellent — Gold Medal

Pabst Governor has been mated to daughters of Pabst Roamer Model, who was a son of the Excellent Gold Medal sire Pabst Roamer. Pabst Roamer Model's first 10 2-year-old daughters avg. 479 lbs. fat. We are well pleased with the results of this combination. We regret that we have been unable to supply the demand for Pabst Governor sons and hope to have several available from this combination as well as others in the near future.

SPECIAL OFFERS AT THIS TIME

Special offer at this time is sons of Weber Ginger Junior. He is sired by Wait Farm Canjon Ginger and his dam is the Excellent Burke daughter, Weber Burke Pride. He is a maternal brother to Weber Burke Double and Weber Burke Cyclone. One calf in particular is from an own daughter of Burke and others are line bred Burkes carrying several crosses to Burke. Write us about them.

Utah State Industrial School

Home Of The Burkes **Ogden, Utah** **DeVere R. Weight, Herd Mgr.**

THE ROYAL WINTER FAIR

(Continued from page 78)

ard & Clark on Acme Tidy Rockette A. 926585; 8. G. W. Fraser, Streetsville, on Fraeholme Fond Memory 928236; 9. Wilbert G. Jennings, King, on Locusthaven Rag Apple Nancy 924444; 10. G. E. Baldry, Fort Garry, Man., on Red River Ajax Kettle 923595.

Heifer, Senior Calf (22):

1. W. D. Shore, St. Thomas, on Chieftain Pabst Ann 962959; 2. Q. D. Whale, Alma, on Meadowbrae Milestone Empress 965214; 3. Hosford on Daleford Alfa Historian 965295; 4. and 7. Astengo on Rosafe Harriet Crown 974437 and Rosafe Palmyra Reflection 974687; 5. Smith Bros., Burgessville, on Clearcreek R. A. Janet 960775; 6. Hunter on Hunterholm Fond Wayne 979042; 8. Dent & Son on Springbank Polly M. 979255; 9. Hammond & Son on Sprucehaven Rag Apple Evelyn 970100; 10. E. Lieberherr, Glanworth, on Edelweiss Pabst Joyce 965300.

Heifer, Junior Calf (24):

1. Houck and Merle Green, Elsie, Mich., on Houckholme Fond Hoodoo 1022231; 2. Edwin S. Eby, Kitchener, on Ebydale Rag Apple Jessie B. 983514; 3. Houck and Hall on Texal Fond Hope Darkie 989224; 4. A. F. Wilson, St. Mary's on Summit View Princess Ellen 979386; 5. Hardy Shore on Shore Blondette 986326; 6. Astengo on Rosafe Reflection Kay 996721; 7. J. A. McDowell, Oxford Centre, on Centre View Pabst Lass 990218; 8. A. Millington, Medicine Hat Alta., on Chinook Rocket Cora 989059; 9. Warwick on Erievale Sovereign Penny 992931; 10. Pickard & Clark on Acme B. D. Rockette 995067.

Heifer, 2 Years, in milk (13):

Rockwood Holsteins on Rockwood Dorothy Pal Rocketess 853226; 2., 8. and 10. Astengo on Rosafe Shamrock Bonnie 876626, Rosafe Shamrock Kit 86-4157, and Rosafe Shamrock Heather 895634; 3. Hammond and Son on Sprucehaven Rag Apple Ada 887760; 4. McLaughlin on Elmcroft Triune Dewdrop 856161; 5. Hayden & Son on Banella E. Lochinvar Madge 864635; 6. Astengo and Paul Mascarenhas, Buenos Aires, on Rosafe Shamrock Dell 930263; 7. Thos. Morris, Didsbury, Alta., on Dids-

119th GARDEN SPOT SALE

Thursday — 12:00 Noon — December 18

At Jay M. Brubaker Farm, WILLOW STREET VILLAGE, Penna.
4 Miles South of Lancaster, just off Routes 222 and 72

75 Registered Holsteins

All usual health precautions -- all Bang's Certified and T. B. ACCREDITED, tested for mastitis, majority calfhood vaccinated.

— FEATURING —

DAUGHTER OF DUNLOGGIN KING VAR with 640 fat 3X 3.7% at 26 mos. Her dam is the highest record daughter of DEAN RAG APPLE ORMSBY with 923 fat 4.0%. Next 4 dams all over 800 fat 3X. Due at sale time to Hedge Adean Harmony.
—The Hedge, N. Y.

A SON OF HEDGE ADEAN HARMONY out of a Dean Rag Apple Ormsby daughter with 476 fat in first 203 days at 2y—she out of the one and only DUNLOGGIN MISTRESS DE ORMSBY!
—The Hedge, N. Y.

Also from The Hedge: A Creston Rag Apple King daughter with 619 fat 3.7%, 2½y 3X from an 881-lb. dam. Due at sale time to Harmony. AND a son of Hedge Acreston Gold from a Dean daughter with 815 fat, 4.2%.

Anderson Fowler, Peapack, N. J., sends 3 500-lb. 2X cows by Montvic Rag Apple Trailblazer; Lochinvar Successor; and Supreme Pabst Johan. Other early entries include 2 daughters of LAUXMONT ADMIRAL LUCIFER.

Sale Under Cover — Catalogs At Ringside

Local Representative
EARL L. GROFF
Strasburg, Pa.

Sales Mgr. and Auctioneer
R. AUSTIN BACKUS
Mexico, N. Y.

FOR SALE

Son of All-American 2-Year-Old Bull Pabst Roamer Dean Walker Lad

His dam, Sensatio Bonny Rochedale, with 429 fat at 2 years, 3 months, and 551 lbs. fat at 3 years, 3 months, in HIR test.

—: Bull Born Dec. 24, 1951 :—

SAM C. STANCHFIELD

Fond du Lac R. 3 Wisconsin

Albert G. Ellinwood
COMPLETE DISPERSAL

Cattle — Tools — Equipment

SATURDAY — DECEMBER 20

2½ miles south of WHITESBORO, Oneida Co., N. Y.; 4 miles west of Utica at Middle Settlement, Hart's Hill Road; 1 mile west of New York Mills.

21 Registered Holsteins

15 Milking Age, including 7 head fresh & close up; balance spring and summer freshening; 4 yearlings; 2 calves; and

A TEN-MONTHS-OLD BULL BY KNOLLWOOD ALCARTRA CHIEFTAIN
and from a dam with 16,305 lbs. milk, 579 lbs. fat, 305 days!

* * *

All animals under 4 years are by NYABC sires, including daughters of MARK MODEL DESIGN; SIR BESS ORMSBY FOBES DEAN; HIGH MEADOW FARM MASTERPIECE; WHIRLHILL SENATOR R A POSCH; INKA SUPREME POSCH; and WOOSTERDALE IMPERIAL DEAN.

All blood tested within 30 days of sale; all youngsters calfhood vaccinated; all T. B. Accredited; all treated against shipping fever. Herd in DHIA for 6 years with good yearly averages. All home raised but 4 and all well grown.

* * *

ESPECIALLY GOOD LINE OF EQUIPMENT SELLS AT 10:00 a. m., cattle after. Also loose hay, straw (baled & chopped), oats & silage.

R. AUSTIN BACKUS
Sales Mgr. & Auctioneer
Mexico, N. Y.

A. G. ELLINWOOD
Owner
Whitesboro, N. Y.

Western Pennsylvania Dispersal
40 Holstein Cattle

(all registered but 3)

TUESDAY — DECEMBER 16

To settle the estate of the late J. H. Mathias at the farm 1 mile from Irwin Interchange of the Turnpike, south on Irwin-Arona Road. Irwin is 20 miles east of Pittsburgh; 9 miles west of Greensburg, Pa.

Bang's Cert. - T. B. Acc. - All Health Precautions

DHIA Avg. — past 3 years — 414 fat 2X

A Daughter of Dunloggin Gold Master Selling —

WITH HER SON AND DAUGHTER!

. . . 7 more cows with from 403 to 482 lbs. fat, all 2X, ordinary care.

. . . Daughters of these noted sires—
DEAN MARATHON BELLE; WIMBLEDON SUPERIOR EMPEROR; PABST BARTA PRILLY WAYNE 16th; and 13 Daughters by a grandson of MONTVIC RAG APPLE SOVEREIGN from a 4.3% dam.

Sale starts 11:00 a. m. with a good line of farm equipment, followed by the cattle. Held in heated tent. Lunch available.

R. AUSTIN BACKUS
Sale Mgr. and Auctioneer
Mexico, N. Y.

J. H. MATHIAS ESTATE
Owners
R. D. 3, Irwin, Pa.

Four Nominated for All-American

FROM KIL-BAR =

AGED BULL

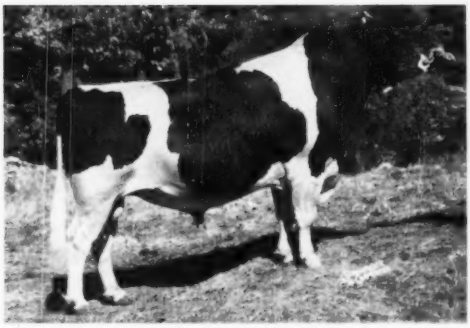

FRANLO ROEBUCK REGENT

A three year old, he was first and grand champion at Minnesota, second at both Waterloo and Dallas.

A son of Franlo Chip Roebuck from the famous Browns Mistress Corrine (two records over 800 F.), he thus has two of the great uddered cows of the breed for two nearest dams.

HEIFER CALF

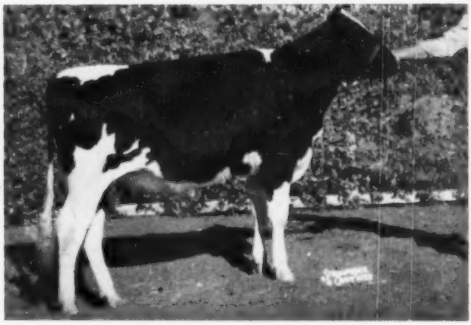

SHRINE VIEW AAGGIE BESS

First prize heifer calf and reserve junior champion at Waterloo; first heifer calf at Minnesota State Fair, second at Dallas.

A daughter of Chip of Nettie and Aaggie, the All-American Aged Bull of 1946, 1948 and 1949. Her dam is a granddaughter of Wis Mendota Prince Progressor.

AND BOTH OF THESE JUNIOR YEARLING HEIFERS

FRANLO CORRINE GRACIOUS LADY

First junior yearling at both Waterloo and Dallas, 7th at Minnesota.

Another daughter of Chip of Nettie and Aaggie, her dam Browns Mistress Corrine—thus a full sister to Regent. They were second produce at Minnesota, 4th at Waterloo.

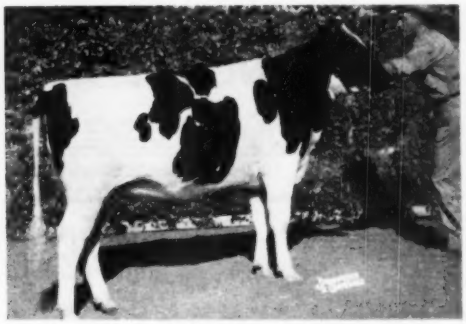

SUSIE ORMSBY ROEBUCK SYMBOL

First and junior champion at Minnesota State Fair; second at both Waterloo and Dallas.

A daughter of Franlo Roebuck Symbol who is a son of Franlo Chip Roebuck out of Abegweit Symbol, 657 F. 365d, 630 F. 305d; and two other heifer records over 500 of fat.

"Regent" is our senior herd sire. A half interest is owned by Hansen Brothers of Raymond, Minn. Our junior herd sire is Franlo Treasure Chieftain, first senior yearling at the 1952 Minnesota State Fair, our son of Franlo Gen Treasure Model ("Corrine's son) from Franlo Chieftain Victoria—his 15 nearest dams average 870 F.

— BREEDING STOCK FOR SALE AT ALL TIMES —

– VISIT –

KIL-BAR FARMS, Inc., Hastings, Minn.

"Ideal Successor" Son For Sale

BANCROFT ACRES RAYMONDALE PIEBE
(Photo as a yearling — now 6 years old)

Raymondale Ideal Successor has passed away, and there are only a few of his own sons left in service. Here is one of the best ones. He is a brother to Lochinvar, Chief, Master, Gladiator and scores of other famous bulls. His dam is Kelco Korndyke Piebe 2d with 1013 lbs. fat at 5y, 855 lbs. at 3½ years, 791 lbs. at 2½ years, one of the best cows in a great cow family developed in the Arling Cobb herd in New York. This sire has some fine daughters with up to 508 lbs. fat at 2 years, and others now on test. He is conservatively priced. Come and see him and his daughters. Write for his pedigree.

BANCROFT ACRES

9466 MILLER ROAD **SWARTZ CREEK, MICHIGAN**

For Sale: One of Wis Ideal's Best Sons

WIS. MUTUAL IDEAL
Born September 30, 1947.

WIS MUTUAL
His dam 624 F. at 2y.

WIS MUTUAL IDEAL was 1st prize bull calf at Waverly District Show (13 shown)—same at All-Iowa Fair, the same year.

He has a full brother in service at EXCELSIOR RANCH, INC., Garden Grove, California.

His dam, Wis. Mutual, is a daughter of Crusader Tidy Fobes of Ventnor, the sire of the dams of Leader, Burke Count and Confident.

He is a large bull of splendid type and good enough to compete at any major show.

His daughters are large, good type, with well attached udders.

AUGUST EHLKE

LYLE, MINNESOTA

(Farm 3 mi. SE on Route 218)

bury Jean Masterpiece 851645; 9. Synder on Airvue Ambassador Andrea 894-611.

Heifer, 3 Years, in milk (13):
1. and 9. Astengo on A.B.C. Shamrock Harriet R. 837054 and A.B.C. Shamrock Mildred 813661; 2. McLaughlin on Elmcroft Adeen May 832840; 3. J. M. Fraser on Fairfarm Perfection Myra 832155; 4. Ashville Farms on Ashville Sovereign Rosemary 811091; 5. Pickard & Clark on Silver Hall Winnie May 804133; 6. Groves on Lynwood Houckholme Carrie 842708; 7. Hardy Shore on Shore Primrose Rockette 832695; 8. Jennings on Pauline Texal Rag Apple Dutchland 815543; 10. Houck on Georgina Texal Piebe 806641.

Heifer, 4 Years, in milk (4):
1. Rockwood Holsteins on Rockwood Beulah Pal Rockette 761986; 2. Chambers on Lucy Alertness Diplomat 778-145; 3. Roman on Lynhurst Aggie Hartog 764711; 4. Harold James on Dutchland Peggy Monogram 796760.

Aged Cow, in milk (6):
1. and 3. J. M. Fraser on Eveermot Alcartra Segis 651164 and Eveermot Pathfinder Ormsby 638214; 2. Astengo on A.B.C. Lorna Sovereign 745779; 4. Houck on Iolene Model Rightaway 634-840; 5. Jos. Fell & Son, Stewiacke, N. S., on Pontiac Bessie Vale 569151; 6. Dickout Bros., Salford, on Woodview Sov-O- Gram Duchess 718404.

Senior and Grand Champion Female:
Rockwood Holsteins on Rockwood Beulah Pal Rockette 761986. **Reserve:** Hector I. Astengo on A.B.C. Shamrock Harriet R. 837054.

Junior Champion Female:
J. M. Fraser on Spring Farm Fond Dina 932939. **Reserve:** W. D. Shore on Chieftain Pabst Ann 962959.

Dairy Herd (3):
1. Astengo; 2. Rockwood Holsteins; 3. J. M. Fraser.

Senior Get-of-Sire (5):
1. Rockwood Holsteins (by Houckholme Sovereign Sky Rocket 180114); 2. Astengo (by A.B.C. Reflection Sovereign 198998); 3. Dent & Son (by Montvic Rag Apple Sovereign 155159); 4. Houck (by Lonelm Texal Highcroft 160321); 5. Hammond & Son (by Bond Haven Rag Apple Lad 201516).

Graded Herd (4):
1. Astengo; 2. J. M. Fraser; 3. McLaughlin; 4. Hardy Shore.

Breeder's Herd (3):
1. J. M. Fraser; 2. Hardy Shore; 3. Snyder.

Progeny of Dam (13):
1. Holtmann (from Rockwood Tiny Ella 506648); 2., 4. and 9. Astengo (from Walhill Harriet Inka 517695, A.B.C. Bonnie Renown 694211 and Walhill Kit Inka 533824); 3. McLaughlin (from Elmcroft Dewdrop M. 533548); 5. Ashville Farms (from Ashville Jewel Pietje 560123); 6. Hayden & Son (from Moorefield Perfection Ella 580943); 7. Hardy Shore (from Shore Rag Apple Tensen B. 743153); 8. J. M. Fraser (from Spring Farm Christmas Belle 482464); 10. Snyder (from Airvue Rag Apple Norma 602015).

Junior Herd (3):
1. Astengo; 2. J. M. Fraser; 3. Pickard & Clark.

Junior Get-of-Sire (6):
1. J. M. Fraser (by Spring Farm Fond Hope 212300); 2. Astengo (by Inka Supreme Reflection 121004); 3. Hosford & Son (by Hays' Historian 200508); 4. Hayden & Son (by Spring Farm Fond Hope 212300); 5. Pickard & Clark (by Sky Rockwood 194262); 6. Hunter (by Spring Farm Fond Hope 212300).

MIX-HALSEY

Miss Alice Halsey, daughter of Mr. and Mrs. Albert Halsey, Southampton, N. Y., and Maurice E. Mix, Ithaca, N. Y., were married at Southampton on September 20th. After the ceremony the couple took a week's tour of New England and Canada. They are now living in Ithaca, N. Y.

Mr. Mix is assistant secretary of the New York State Holstein-Friesian Association and was the first Ward Stevens Scholarship winner at Cornell University, 1950.

The GET of CRESTON LUCKY STRIKE

NOMINATED FOR ALL - AMERICAN, 1952

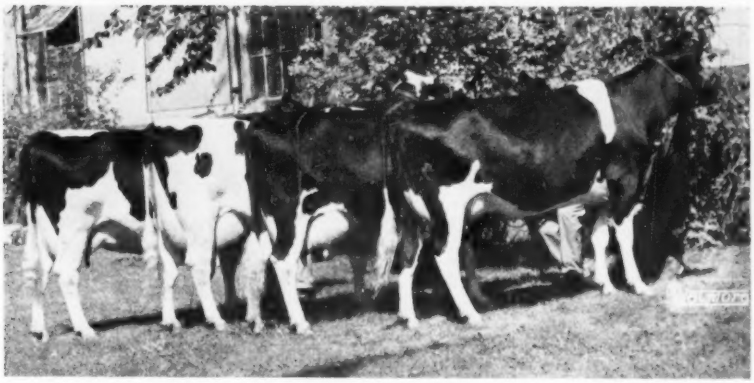

FIRST GET OF SIRE, MICHIGAN STATE FAIR 1951-1952

Creston Lucky Strike is a son of Creston Twenty Grand from Creston Rag Apple Hildegarde (VG), highest record two-year-old daughter of Montvic Rag Apple Chief with 715 lbs. fat testing 3.8%

He was bred at Creston Farms and sold to Harry Covert and Son, Leslie, Michigan as a calf. In Coverts' "Twin Maple" herd he was used for three years, siring some very outstanding daughters with beautiful udders, and then repurchased by us.

A "Very Good" Daughter

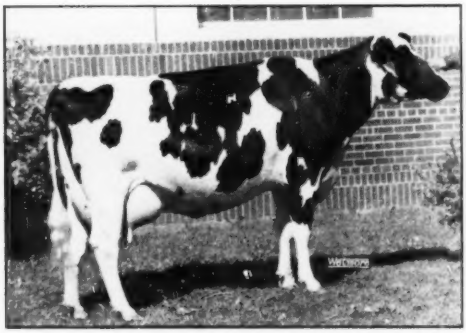

"DAISY"
First prize two-year-old, Michigan State Fair, 1951. She has completed an excellent 2-yr-old record. Owned by Harry Covert and Son, Leslie, Michigan.

CRESTON LUCKY STRIKE

A Gold Medal Sire at Six Years of age

His Dam's Udder

UDDER OF "HILDEGARDE"

2y	365	3X	18,921	3.8	715.2
	305	3X	16,684	3.7	617.3

(Both Michigan State Records for Fat)

Artificial Service to Lucky Strike — $50 with Conception Guaranteed

CRESTON FARMS

BUTH BROS. Phone: Grand Rapids 7-28517 **COMSTOCK PARK, MICH.**

This Proven Bull for Sale or Trade

HARTOG RAG APPLE WALKER 981433

Born: 10-29-45

His DHIA Proof Dated 12-31-51 (2X 305 day ME):

6 Daus. 7 Records Ave.	16,560 milk	3.9%	641 fat
8 Dams 15 Records Ave.	14,034 milk	3.5%	497 fat
Difference (5-5-6)	+2,526 milk	+.4%	+144 fat

This well proven son of Steel-Bilt's former herd sire "Ravenglen Montvic Hartog No. 863563" has been used in our Artificial Breeding Coop. for approximately two years with marginal conception results. We feel that the breed cannot afford to lose a sire of this calibre. Consequently we are offering him for sale to be used by natural service. Would also consider a trade on another Rag Apple bred bull of similar calibre.

Bull sells as a guaranteed breeder by natural service.

Address inquiries to Northern Ohio Breeders' Association, Box 1015, Tiffin, Ohio.

NORTHERN OHIO BREEDERS ASSN. NOBA IT PAYS TO BELONG TEST-TUBE CALVES

NORTHERN OHIO BREEDERS' ASSOCIATION

Box 1015

Tiffin, Ohio

Nominated for All-American

SUTTEN OAKS VROUKA RETT

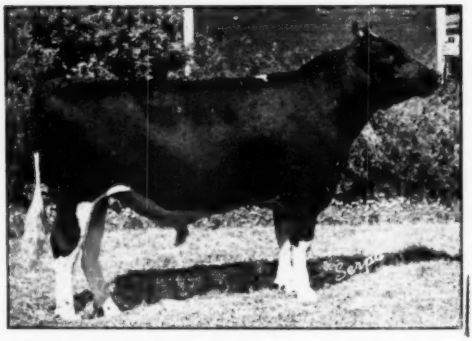

1st junior yearling bull and junior champion at California State Fair and Grand National Exposition, also five strong California County Fairs; twice grand champion.
"Rett" is a maternal grandson of Montvic Lochinvar and is sired by Sutten Oaks Sexton Vrouka, Res. All-American Aged Bull, 1950. He carries two crosses to Montvic Lochinvar and Dunloggin Woodmaster.

DIXONIC *Farm*

MELVIN L. GEORGE — DIXON, CALIFORNIA

ROYAL NOTES

The ring count on Holsteins at the Royal was 64 bulls showing in 7 classes, and 156 females showing in 12 classes. Of these 81 were Juniors and 75 were Seniors. This total of 220 head was the smallest Royal Holstein show since the war, or in fact since 1935. There have been a few scattered US entries included each year of the show since 1933, with several complete herds coming over several years during this period. There were, of course, no US cattle there this year, nor were there any in 1922, when the show was started, to 1932 inclusive.

• • •

There were a number of American owners especially interested in animals showing, there being at least three that were purchased in the recent All-Canadian Sale. Houckholme Fond Hoodoo, purchased by Merle Green was first prize junior heifer calf; Glenafton Bonheur Grace, a Forsgate selection from Glenafton was third prize junior yearling; and Springbank Polly Sovereign, purchased by Fred Baer of New York from T. R. Dent & Son was third in the dry two-year-old class.

• • •

Spring Farm Fond Dora, an All-Canadian Sale star purchased from Jack Fraser by Massey-Harris, won first in the senior yearling heifer class.

• • •

Even with an absence of US cattle it seemed like there was an unusually large number of American visitors. In fact particularly during the bull show there was one of the largest galleries we have seen at any show. The arena seats in the Holstein section were filled way to the top and standing room along the rail was almost at a premium.

• • •

Bruce Townsend, who is taking graduate work at the Harvard School of Business Administration, appeared on the scene to the surprise of his father, Ted Townsend of Rockwood Holsteins, and was right back in the harness at the halter of their grand champion four-year-old.

• • •

Mr. and Mrs. R. V. Rasmussen of Elmwood Farms were interested visitors throughout the show. . . Elas Knutson and Wayne Minton of Pabst Farms drove over to the show, making a few calls enroute. There were a number of animals of Pabst breeding in the show.

• • •

President George S. Henry of the Holstein-Friesian Association of Can-

(Continued on page 88)

SKOKIE REGENT SUPREME — Nominated All-American

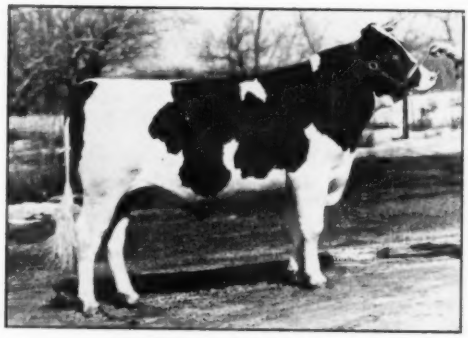

SKOKIE REGENT SUPREME

His Sire

Skokie Prince Regent, son of Dunloggin Lochinvar Prince and Glenside Bessie Ormsby Nig Plebe 940 F. 4.1%.

His Dam

Skokie Princess Nan 532.4 F. 4.3% 305d 2X former Illinois State Champion senior two-year-old daughter of Dunloggin Lochinvar Prince and Senator Bessie Nan II 855 F. 3.9%.

His Maternal Sister

Skokie Princess Roamer Nan 654.5 F. 3.5% two-year-old 3X 365d.

He is in service in the herd of . . .

WOELFEL BROS. — BOX 80 — MILWAUKEE, WIS

who are joint owners with Elmwood Farms, Lake Forest, Illinois.

His 1952 Winnings

Junior Champion Waukesha Dairy Show.
Jr. and Gr. Champion Lake County Black and White Show
Jr. and Gr. Champion Illinois Black and White Show
2nd prize Sr. Yrlg. Illinois State Fair (foot rot)
Junior Champion Missouri State Fair
Junior Champion Iowa State Fair
2nd prize Sr. Yrlg. Nebraska State Fair (to his brother)
Junior Champion Kansas Free Fair
Jr. and Gr. Champion Kansas State Fair
Jr. and Gr. Champion Oklahoma State Fair
Jr. and Gr. Champion, Oklahoma Free State Fair
Junior Champion, Tulsa State Fair

His 1951 Winnings

1st and Jr. Champion, Nebraska State Fair
2nd Senior Calf, Iowa State Fair
3rd Senior Calf, National Dairy Cattle Congress
4th Senior Calf, Wisconsin State Fair

ELMWOOD FARMS — Lake Forest, Ill.

Selected As All-American Nominee —

AGED COW
Sims
Alcartra Aaggie

SIMS ALCARTRA AAGGIE

FIRST AGED COW, SENIOR AND GRAND CHAMPION WISCONSIN STATE FAIR — ALSO WINNER OF BEST UDDER CLASS.

Sixth aged cow at Waterloo, 5th best udder, 8th aged cow and 4th best udder at Dallas.

She has a DHIA record of over 500 of fat in 305 days, is a daughter of Wis Glenda Prince who was from a 618-lb. daughter of Dun. Admiral Sensation. Her dam a granddaughter of King Bessie Man-O-War Black Gold.

Sims Alcartra Aaggie has a young son born just before the Wisconsin State Fair—he is sired by Pabst Burke Canary Lyons, a great son of Burke in Shawno breeding association.

Our price on this calf—$500

PIPER BROTHERS FARM
Watertown, Wisconsin

—: PHONE 2170 :—

T. B. ACCREDITED — CALFHOOD VACCINATED

Breeders of Registered Cattle Since 1904

MISSOURI STATE SALE

Catalog Summary

30 Females		
2 Yrs. & Over	**$19,085**	**$636.17**
(7 calves under 3 mos. a. w. d.)	**1,210**	**172.86**
4 Bred Yearlings	**2,030**	**507.50**
12 Open Yearlings	**4,185**	**348.75**
2 Heifer Calves over 3 mos.	**600**	**300.00**
1 Bull over 3 mos.	**535**	
49	**$27,645**	**$564.19**

This sale, held Oct. 24 at Lees Summit, Mo., was one of the good State Sales of the year, in spite of serious drought conditions prevailing in some parts of the state. The Excellent 553-lb. grand champion granddaughter of Carnation Renown, consigned by Schuchart Farms, Inc., topped the sale at $1,600, on the bid of Adams Dairy Farms, Blue Springs, Mo. where she will be one of the key females in a new purebred herd now in the building. Two entries from Clyde Hill Farm also reached the four-figure mark, both taken by Father Flanagan's Boys Home, Boys Town, Nebraska, at $1,200 and $1,150. A day-old heifer calf by the latter cow brought $495, to make $1,640 for mother and calf.

Dr. Lee B. Harrison, St. Louis physician, was a heavy buyer, taking 8 head for his Hackberry Hill Farm at Wentzville, Mo. Mr. and Mrs. L. V. Lehmer, Oregon, Mo. made their initial purchase of registered Holsteins, taking four head. Mrs. Lehmer has long been identified with Jerseys, having exhibited this breed at many major shows, according to Director Scott Meyer.

Chairman T. A. Burgeson and the members of his committee received many congratulations on the quality of the offering and the success of the sale. Sale details follow.

Adams Dairy Farm, Blue Springs, Mo.
Schuchart Quality Diamond 2763598 (8-46) $1,600
(Schuchart Farms, Inc., Morehouse, Mo.)
Father Flanagan's Boys Home, Boystown, Nebraska
Clyde Hill Trixie Tidy Rock 3301375 (11-50) 1,200
Clyde Hill Gerdie Shadybrook 2872936 (10-47) 1,150
(Clyde Hill Farm, Clyde, Mo.)
Hackberry Hill Farm, Wentzville, Missouri (8)
Samase Esther Dill Reminder 3249068 (12-50) 815
(St. Mary's Seminary, Perryville, Mo.)
Callaway Tidy Dot 3235335 (2-49) 660
(State Hospital No. 1, Fulton, Mo.)
Sovereign Supreme Pauline 3289933A (10-50) 585
(T. A. Burgeson & Son, Grandview, Mo.)
Bertie Segis Ormsby 3180817 (10-49) 500
(W. G. Carpenter, Greenwood, Mo.)
Lloyd C. Bacon, Cameron, Missouri
Clyde Hill Sadie Beauty King 3270523 (7-5) 735
(Clyde Hill Farm, Clyde, Mo.)
Robert W. Adams, Broken Arrow, Oklahoma
Clyde Hill Lizzie An T Rock 3244239 (6-50) 700
(Clyde Hill Farm, Clyde, Mo.)
Van-Fel Clyde Hill Nina 3319991 (1-51) 550
(G. G. Vander Feltz, Jefferson City, Mo.)
Sunnycrest Acres, Springfield, Mo.
U-Mo Chieftain Posch Qual 3130235 (1-49) 700
(University of Missouri, Columbia, Mo.)
Clyde F. Rehmer, Green Ridge, Mo. (4)
Robthom June M-O-W 3028032 (8-48) 660
(Robert Thomson, Jr., Springfield, Mo.)
Samase Helen Dill Reminder 324979 (7-50) 605
(St. Mary's Seminary, Perryville, Mo.)
Callaway Tidy Fairy 3091522 (2-48) 540
(St. Hospital No. 1, Fulton, Mo.)
Mr. and Mrs. L. V. Lehmer, Oregon, Missouri (4)
Ormsby Crescent Colantha Vale 2946063 (3-48) 645
(Scott & W. H. Meyer, Hannibal, Mo.)
Callaway Ormsby Lorraine 3413906 (9-49) 510
Callaway Tidy Anna 3278166 (4-49) 505
(Missouri State Hospital No. 1)
Chas. G. Hoskins, Stilwell, Kans.
Paganok Adella Rainbow Rita 2916231 (2-48) 625
(Scott Meyer, Hannibal, Mo.)
William E. Turner, Pleasant Hill, Mo.
Callaway Azelia Tidy 3235338 (4-49) 580
(State Hospital No. 1)
Lawrence Parker, Bethany, Mo.
U-Mo Tidy Lad Irene 3272990 (8-50) 575
(University of Missouri, Columbia, Mo.)
Medway Georgette 3289941A (12-50) 530
(T. A. Burgeson & Son, Grandview, Mo.)
Robert Lee Griffith, Carthage, Mo.
Callaway Martha Ormsby 3235317 (2-49) 560
(State Hospital No 1, Fulton, Mo.)
Callaway Elsie Ormsby 3235337 (4-49) 500
(State Hospital No. 1, Fulton, Mo.)
Missouri School for the Deaf, Fulton, Mo.
Clyde Hill Lotar T Rock 1165858 Male (12-51) 535
(Clyde Hill Farm, Clyde, Mo.)
Buckman Brothers, Shelbina, Mo.
Barnard Sadie Beauty Hector Rock 2952878 (2-48) 525
(Arthur Hartman, Barnard, Mo.)

Popularity . . . Based on Performance

THE BREEDING OF OUR HERD SIRE

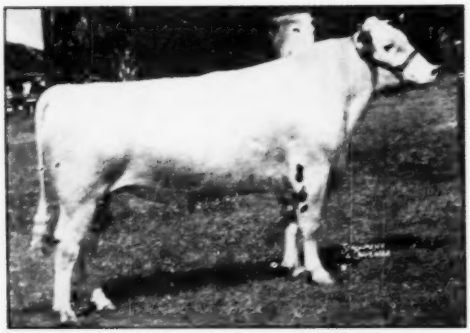

SPRING FARM SILVER KING
Son of Elmcroft Voyageur M. and Spring Farm Juliette

Silver King is a paternal and ¾ brother to —
SPRING FARM FOND HOPE (xxx)

and Fond Hope is one of the most popular sires in Canada today as shown by the number of his offspring in the money at the Canadian shows.

At the Royal alone Fond Hope sons and daughters took seven first prizes and junior champion female. His oldest daughter shown was first prize dry 2-year-old.

The sire of Silver King and Fond Hope is ELMCROFT VOYAGEUR M., son of Montvic Monogram and the *Excellent All-American Glenvue Noelle Inka.

The dam of Fond Hope is SPRING FARM JEWEL (VG), dam of SPRING FARM JULIETTE (*Ex), who in turn is the 931-lb. 2X dam of Silver King. Juliette's show type is known to all.

Here in Maryland we can offer you the same breeding that is so extremely popular north of the border—one of our former sires was Illehee Montvic Segis, sire of Juliette.

Irvington Farms

W. L. KING, Owner GAITHERSBURG, MD. W. I. (Billy) KING, Mgr.

We Grow Them Well
at
Benton Farms

Heifers thrive on fertilized pastures. Our 2-year-olds, well grown on good pastures, plenty of grass silage and high quality hay, have made good records. Here are samples of our results:

Benton Design Beauty	2-8	308d	14527	M.	3 5%	511.6	F.
Benton Design Bonny	2-8	365d	14390	M.	3.4%	483.7	F.
Benton Ormsby Suzone Caroline	2-6	316d	14307	M.	4.2%	589.4	F.
Benton Ormsby Sweet Della	2-3	365d	12778	M.	3.8%	487.0	F.
Benton Design Gladiola	2-9	290d	13740	M.	3.7%	512.0	F.
Benton Design Greta	2-4	332d	12069	M.	3.8%	457.6	F.
Benton Design Handsome III	2-8	324d	13838	M.	3.7%	515.1	F.
Benton Heng. Design Lana	2-10	325d	14592	M.	3 7%	534.2	F.
Benton Sensation Heng. Mabel	2-8	363d	16426	M.	3.9%	641.3	F.
Benton Ormsby Heng. Mona	2-11	308d	13082	M.	3.6%	470.5	F.
Benton Design Heng. Aaggie	2-4	365d	14334	M.	3.0%	425.9	F.
Benton Hengerveld	2-4	349d	15866	M.	3.5%	560.0	F.
Benton Supreme Alma	2-8	289d	13015	M.	3.7%	477.0	F.
Benton Supreme Netta	2-11	365d	13885	M.	3.5%	489.0	F.

You Are Always Welcome At . . .

BENTON FARMS

BLAIRSTOWN, NEW JERSEY

T. H. Benton
Owner

CERTIFIED -:- ACCREDITED

Edw. Francisco
Manager

H. J. Hartvigsten, Lee's Summit, Mo.
Lyman Farm Deana Crusader 3313238 (12-50) 510
(Al Anderson, Glencoe, Mo.)
Virgil Nell, Barnard, Mo.
Callaway Emma Tidy 3235336 (3-49) 500
Statistical data furnished by Scott Meyer, Hannibal, Mo.

ROYAL NOTES

(Continued from page 84)

ada was chairman of the Dairy Cattle Committee. T. R. Dent is on the Board of Directors representing cattle interests—President of the show this year is P. L. Whytock, for many years manager of Eaton Hall Farm and its Holstein herd. It is a smoothly run show.

* * *

The awarding of the male grand championship was broadcast over a national hook-up with John Powell of the Holstein-Friesian Association of Canada making some general comments on the show and Judge Durno Innes discussing the senior and junior champion bulls and reserves that were before him to receive the top awards of the show. It was fine publicity for the breed, although it required some rather fancy stalling on the part of the judge to time the championship award to the split minute when they were to go on the air.

* * *

Art Nesbitt, Pennsylvania Fieldman, who had come with some Keystone breeders, was announcing the arrival on October 11 of his young son, Warren Philip. . . Hickory Creek (Illinois) was represented by Sinclair Campbell, a former Canadian, who gets the big records out of the Hickory Creek cows—"Sinc" says Goodenough KBKO Frances (WORLD cover Feb. 16-'52), national champion on 3X, 305 days, with 1026 of fat, has finished another 305 day record of 997 of fat with 1130 for 365 days, she is due again December 11 which will qualify her ten months production. Also from Illinois came William Schrage jr., of Trenton who was escorting the winning 4-H and FFA judging teams of both Illinois and Missouri to have a look at the Royal with the compliments of the two state associations. Team members present were Lauren Dowdall of Carthage, Christopher Kunkel of Granville and Lislie Mission of Beecher, all of Illinois; and Ed Steele, Butler, Missouri and Miss

(Continued on page 96)

Memo From:

BILL BESS BURKE (EX)
CLYDE HILL SIR PONTIAC ROCK (VG)
and
ALL THE GIRLS

Merry Christmas
Happy New Year

In 1953, you owe yourself a visit to - - -

WILLEBEN FARMS
LEXINGTON, OHIO

W. B. COCKLEY
Owner

W. J. BALDWIN
Manager

Watch the Proof Come Up
on RUSTIC RAINBOW KING

Here are his nearly finished daughters to date:

POLLY	2X	305d	13520	464	(M. E. 18387 – 631)
MAID	2X	305d	12244	449	(M. E. 16651 – 610)
HELEN	2X	305d	8946	349	(M. E. 11855 – 462)
ROSE	2X	237d	11170	391	(Incompleted)

The average on the above first 3 daughters to go 305 days is 15,631.1 milk, and 568 fat on a mature equivalent basis, which looks like an outstanding proof coming up. His fourth daughter is doing exceptionally well, and his fifth daughter is making more than two pounds of fat a day. Showwise: A senior calf by Rustic Rainbow King was 1st in a large class at Livingston Co. B & W. Show.

A 4%, 500-Lb. Fat Son of "KING" For Sale

The RUSTIC Herd

GEORGE and ROSS ROBB — FOWLERVILLE, MICH

FOUND HIM YET ? ?

That bull calf you are looking for.

Here's one born 7-13-52, a son of Governor Pride Fobes Transmitter whose sire is GM and whose dam is a daughter of the GM Sunbeam Pride Transmitter with 620 F. 3 years. (two crosses to "Transmitter.")

Dam of calf, **505 F., 3.9%. 334d at 1y 11m** calving again within the year and on test as a Sr. 2-yr-old. Her sire is from a "Transmitter" daughter. Her dam is first on Nat. milk list, 2X-10 mos. and 344d has 735.8 F., 22054 M.

This calf is dark in color, straight and right—has 3 crosses to the great "Transmitter." Write for complete information.

HIR ave. 21 cows 2X:
533.4 F. — 3.6%

MR. AND MRS. ELMER BECKER
WATKINS, IOWA

16 Miles W. of Cedar Rapids.
1½ Miles S. Newhall Corner.
Off of No. 30

A Great Dam-Daughter Combination in Our Herd —

The Daughter

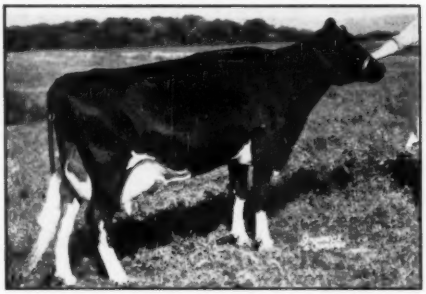

DE KOL CHIEFTAIN DORA (VG)
HT 4y 365 3X 21,666 Milk 4.7% 1025.2 Fat
Ormsby bred on both sides of her pedigree

The Dam

DE KOL CREATOR LULA
HT 6y 365 3X 19,242 Milk 4.3% 829.1 Fat
HT 7½y 305 3X 20,170 Milk (Inc.) 891 Fat

Dora's son by Helengeorge Master Admiral is our junior sire, in service now. He is bred to the cows in our herd with records to 1105.9 lbs. fat on 3X and we believe should maintain this phenomenal production. Your inquiry concerning his sons invited.

Olive Farms

H. IRVING STINE (Route 1) KNOXVILLE, MARYLAND

Would She Do

FOR THE DAM OF YOUR NEXT HERD SIRE?

BUTTERCUP FORBES REX (EX)
365d-8y-3X 19700 3.7 730.4

She Is
EXCELLENT

Has
2421 F. 3.6%
In 4 Lactations

She is a daughter of Waupun Segis Homestead Rex who has another Ex. daughter, several VG and one over 800 F.

Sire of the bull calf is Buttercup Dunloggin Var Master whose two nearest dams have over 1000 lbs. F., see his pedigree p. 102, Herd Sire Issue.

He Is Priced Conservatively — Write For Information

Buttercup Farms

REINHOLD F. ZIMMERMANN FOX LAKE, WIS.

. . . a PRINCE of a sire . . .

HICKORYVALE DICTATOR PRINCE

ONE OF OUR HERD SIRES

He has a marvelous pedigree and his 40 daughters in our herd are fulfilling their earlier promise.

His Dam: One of the famous 3 full sisters at Hickoryvale Farms—Janice (VG), Pearl (VG), and Goldie (GP). Each of these three has a remarkable calving record combined with consistent year-after-year good production on 2X. The dam of Prince is Janice, by Dunloggin Progressor (GM) and out of a daughter of Royal Creator. Her best record is at 7y 0m with 785 fat 4.0% 19,410 milk in 365 days 2X.

His Sire: Curtiss Candy Ovation, son of Montvic Renown and Dunloggin Mistress Grace (Ex). Ovation has this HIR proof on 8 pairs (305d-2X-ME):

Dtrs.	13,630	4.18	570
Dams	13,140	3.90	512
	+ 490	+ .28	+ 58

His Daughters: The first now milking. Their winnings against mighty stiff competition at the 1952 Frederick Co. (Md.) Fair included 4 first prize and junior champion, plus 1st Jr. Get of Sire and 1st Produce of Dam.

Write us about his sons.

MONOCACY MEADOWS

Ray H. Smith & Son Frederick, Maryland

WATERTOWN YULETIDE SALE

Clyman Farms — Watertown, Wis.

7 Miles North of Watertown on Highway 26

DECEMBER 16 — TUESDAY

75 Registered Holsteins

FEATURING — A TRULY Great Consignment From Du Page River Farms, Plainfield, Ill.

15 HEAD INCLUDING . . .

. . . Extra large, well conformed cows.

. . . Springing heifers of great capacity and quality.

. . . Eight daughters of Osborndale Tovarich Champion—his 6 nearest dams average 1070 lbs. fat. He is a Silver Medal Production Sire with an 81-lb. fat increase on 31 pairs, and the daughters average 540 lbs. fat. A real performing bull.

. . . Two daughters of Du Page River Farm Champion — his 6 AR daughters range from 588 to 738 lbs. fat. One of his daughters (pictured) finished with 738 lbs. fat at 2 years. Another daughter, also consigned, has 665 lbs. fat as a 3-year-old.

. . . Several yearling bulls from 600-lb. 2 year olds to 800-lb. mature cows.

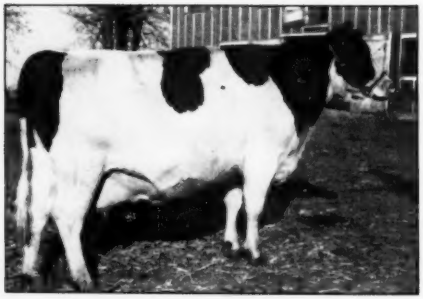

This Cow and her Yearling Son Sell

DU PAGE RIVER FARM MERCEDES

365 days 2y 9m 21,041 Milk 737.9 Fat AR
Due at sale time to - - -
Osborndale Tovarich Champion

The only reason Du Page River Farm is giving the public an opportunity to acquire foundation animals from their herd is that a recent fire makes it imperative to deplete the herd. Don't overlook these promising animals.

Frederick & Gaumitz, Fall River, Wis. — They have agreed to send a very attractive offering of eight young cows and heifers due in December and early January. Three of these cows are sired by a son of Pabst Roamer (Ex-GM) and one by Dunloggin Dutchmaster. Several are bred to the Bo-Cann Charity sire whose dam made 1000 lbs. fat.

Mike Brill, Sharon Wis. — Sending two yearling daughters of his Clyde Hill bull—one from a 500-lb. 2-year-old daughter of the great show sire, Willow Springs Crescent Sir Echo, the other from a 553-lb. fat cow.

George Kieffer, Auburndale, Wis. — Sending several good Admirals that will go out and make money for their new owners.

BAIRD & DARCEY

WAUKESHA, WIS. & WATERTOWN, WIS.

2818 (90)

MORE ABOUT THE

WATERTOWN YULETIDE SALE

Clyman Farms — Watertown, Wis. — December 16

— SELLING —

EDGAR GRIEBROW, Beaver Dam, Wis. . . .

Consigns an entire cow family—a 400-lb. grand daughter of Pabst Roamer and her four attractive daughters.

At the right is pictured the three-year-old member of this fine family group. Someone should buy the entire family.

RENNEBOHM FARMS, Madison, Wis. . . .

From here comes a showy yearling son of Pabst Comet and a two-year-old granddaughter of Pabst Roamer due in December.

JOHN OWEN, Portage, Wis. . . .

A most desirable yearling son of Pabst Regal (Ex-GM) and from a 400-lb. 2-year-old daughter of Pabst Roamer Dean Walker Lad, All-American 2-year-old bull, 1949.

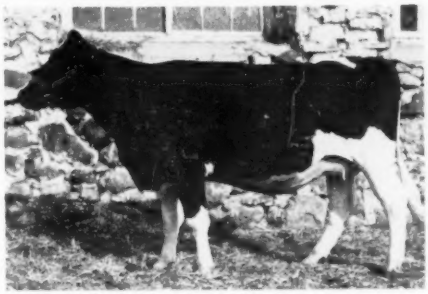

ASHMONT ROAMER EILEEN SUE

We are presenting in this sale an unusual lot of good dairy animals from herds that are breeding the better kind of animals. You can't afford to stay home on December 16th if you need foundation animals in your herd.

BAIRD & DARCEY — Waukesha & Watertown, Wis.

Fire! IS THE REASON WE MUST SEND . . .

15 Top Registered Holsteins

to the WATERTOWN YULETIDE SALE—Dec. 16—WATERTOWN, WIS.

THIS IS REALLY A QUALITY GROUP

8 Daughters of Osborndale Tovarich Champion!

A double grandson of Sir Bess Ormsby May, his HIR proof shows 31 daughters averaging 14,200 milk, 3.55%, 504 fat for an increase over their dams of 2,240 milk, .01% and 81 fat to make him a Silver Medal Production Sire.

Note the Picture of "MERCEDES" on opposite page — she sells with a paternal sister—she is the highest record A R Daughter of her sire and her sister has 665 lbs. fat at 3 years.

WE ARE ALSO SENDING A FEW HIGH RECORD SERVICE AGE BULLS

We can heartily recommend our consignment to any breeder searching for true foundation stock.

DuPage River Farms — Joliet, Illinois

DR. EDWARD A. CROWN, Owner

The "Cash-Mars" Nominated for All-American

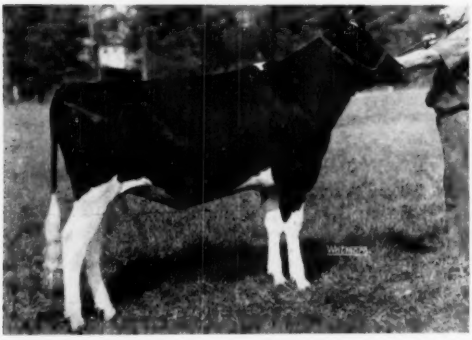

CASH-MAR ORIOLE VALLEY

CASH-MAR ORIOLE VALLEY

Nominated for All-American Heifer Calf

First Prize Heifer Calf
Indiana State Fair

Sire: ORIOLE HOME BESSIE MEAD

Our former herd sire, with daughters up to 846 lbs. fat at 3y, and the sire of many show winners.

Dam:

VALLEY DRIVE ORMSBY PRILLY FOBES

And for Junior All-American: Two Daughters of Franlo Gen Treasure Model

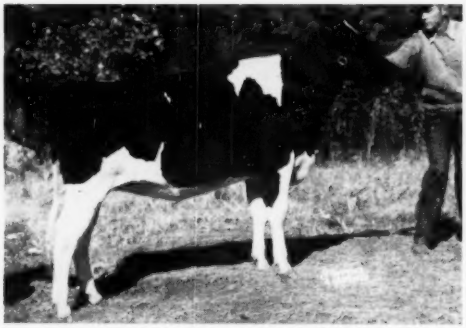

CASH-MAR CORRINE MODEL 3377119
Bred by us, shown by Clifford Porter, Bridgeport, Ind. Second in the 4-H Show, Indiana State Fair; 1st prize junior yearling, open class, Indiana and Kentucky.

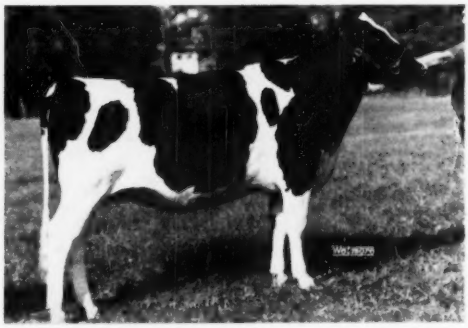

CASH-MAR CORRINE PIEBE 3363040
Bred by us, shown by Biff Treser, Bridgeport, Ind. First prize senior yearling and reserve grand champion in 4-H class, Indiana State Fair, second in the open class.

THE FIRST "TREASURE MODEL" DTR. DUE DECEMBER 15 TH!

1953 will be an interesting year to visit our herd, for the "Treasure Model" daughters will be milking. In the meantime you can **still** breed to him artificially at only $50 per service. Write or phone for details.

10 SPRINGING 2-YEAR-OLD HEIFERS FOR SALE

Good, big and milky. Not our own breeding. Write for details, or come in and see them.

BROWNS MISTRESS CORRINE
859-lb. Res. All-American dam of "Treasure Model."

Bottema Farms — C. M. BOTTEMA JR.-RD 2, BRIDGEPORT, INDIANA

Her Son Nominated for All-American Senior Yearling Bull

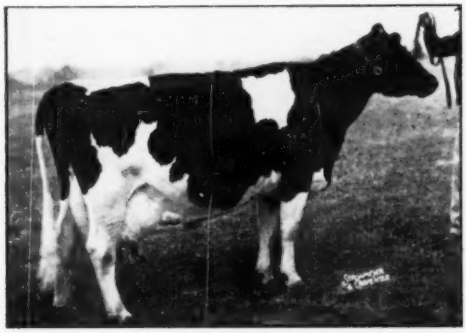

SHE IS

ELMER BROOK LOTTIE DESIGN

Classified Very Good

Fat	340d	6y	806.8
Milk	(3X-3.7%)		21930.0

Also 2X record of 735 F. with 686 F. in 305ds. at 7 years. **First prize four year old, Wis. Centennial State Fair, 1948.**

Her two year old daughter, Ormsby Homestead Lottie Lea, has 542.3-lbs. F., 15,819 M. in 324 ds. 2y5m.

"Lottie" is a daughter of Oostie Premier Design; she has an older son by Pabst Comet and is now in calf to "Raven."

— HER SON —

BRAUNS SUNNY LEA REGAL
Nominated for All-American Senior Yearling Bull

He was second at Waterloo, third at Iowa, fourth at Wisconsin. He is in service in our herd, two of his dandy calves have arrived so far and there are 10 more cows in calf to him.

HIS SIRE

PABST REGAL
Ex-GM)

BRAUN'S
Sunny Lea Farm

ROUTE 4 —:— BOX 501

WAUKESHA, WISCONSIN

A. D. BRAUN NELSON REHDER, Mgr.

N. J. E. S. CHIEF HARTY MARK

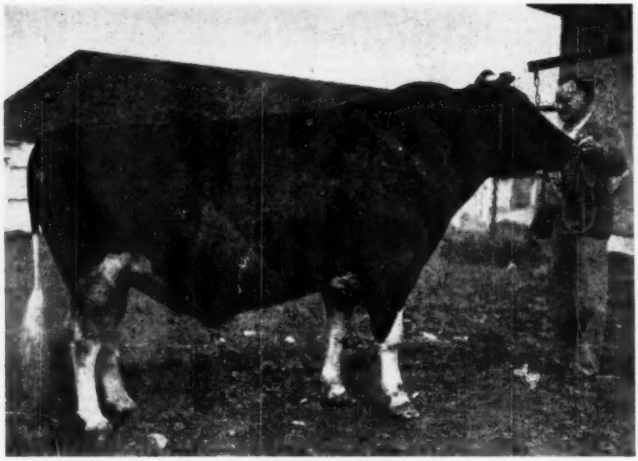

Excellent Proven Sire

His daughters are outstanding in type with wonderful fore and rear udders. He was proven in New York State and brought back to New Jersey for artificial service. We have 16 daughters in our herd

We offer a son of Harty Mark from a cow that made 12,451 M, 4.2%, 520.9 F as a 2 yr. old on 2X.

WILL MAKE OVER 600 FAT THIS TIME.

Milk and Honey Mark Adelphia was born July 8, 1952. His sire N.J.E.S. Chief Harty Mark is a well proven linebred grandson of Ormsby Sensation 45th with a M.E. average of 12,381 M., 3.8%, 468 fat on his first 5 daughters. His plus proof is +1552 milk +.3% +94 fat.

His dam, Milk and Honey Penn Frances was also by a grandson of 45th. Her dam by Winterthur Star Nebraska Vokirl gives this calf the combination which has done so well for us here at Cedar Lane.

THE CALF IS A GRAND INDIVIDUAL AND MORE WHITE THAN BLACK.

We will gladly send pedigree
and quote a price.

CEDAR LANE FARM

J. S. Johnson, Owner **OLDWICK, N. J.** **Leon Snyder, Mgr.**

Build on the Blood of ORMSBY SENSATION 45th

45th's at Great Brook Farms, Carlisle, Mass. The herd from which 7 heifers and a bull were selected and shipped by air to Colombia, S. A.

AS 45th BREEDERS IT IS OUR PLEASURE TO WISH YOU GREAT SUCCESS WITH THE CATTLE YOU RECENTLY PURCHASED IN MASSACHUSETTS.

WE BELIEVE THAT THESE ANIMALS WILL CARRY ON THE FINE TRADITION FOR PRODUCTION, QUALITY AND TYPE WHICH IS FOUND IN OUR FAMILY OF HOLSTEINS.

COME AND SEE US FOR A HERD SIRE

FARNHAM W. SMITH
CARLISLE, MASS.
Great Brook Farms

J. S. JOHNSON
Cedar Lane Farm
OLDWICK, N. J.

TRAINING SCHOOL
VINELAND, N. J.

DR. FRANK APP
BRIDGETON, N. J.

J. P. BENDER
COOPERSBURG, PA.

H. P. HOOD & SONS
BEVERLY, MASS.

F. M. WIGSTEN
PLEASANT VALLEY, N. Y.

T. H. BENTON
BLAIRSTOWN, N. J.

RICHMAN FARMS
LODI, OHIO

45th BREEDERS

OR

BOX 86 — HIGHLAND PARK, N. J.

CRESTON GRAND MASTER

— HIS DAM —

"MISTRESS QUEEN"
Excellent—848 Lbs. Fat

COMES TO MARYLAND

We are happy to announce the purchase of this famous 6-year-old proven son of Dunloggin Mistress Queen in the recent Blue Ribbon Sale.

We inspected GRAND MASTER'S daughters. We like their type and uniformity. The first six have made an actual average as shown below, compared to the actual records of their dams:

Dtrs. Avg.	(2y 3m)	305d	2X	14621	3.7	549
Dams Avg.		305d	2X	13477	3.4	466
Increase				+1144	+.3	+83

GRAND MASTER is a paternal brother to Creston Lucky Strike (GM), and a maternal brother to Lauxmaster, Dunloggin King Var, Creston Rag Apple King, Dunloggin Designs Queen and Dunloggin Confident Queen.

— Visitors Are Welcome —

Filbert Farms — GERMANTOWN, MD.

- *Nominated* -

FOR ALL-AMERICAN JUNIOR YEARLING BULL

← Oostie Carnation Revelation

Our young son of Carnation Homestead Revelation out of Oostie Princess Inka, Ex.—Wis. state champion Sr. 3-yr-old 365ds 2X with 800.7 F.

Glenmate HOLSTEINS
SEYMOUR, WISCONSIN

DR. A. H. BRUSKY, Owner — GREEN BAY, WISCONSIN

ROYAL NOTES

(Continued from page 88)

Phylis Brown of Pleasant Hill, Missouri—now a student at the state university.

For the first time since the war years the McVays of Kansas missed the Royal, they own the fourth prize senior bull calf, a son of "Fond Hope". Only Kansas representatives (to our knowledge) were Dale and Mrs. Hughes of Waldron—Dale was seen in a huddle with Jake Grauer of Frasea Holsteins, Vancouver, B. C., the subject might have been Dale's herd sire, the VG Frasea Netherland Masterpiece, first aged bull at the district B & W Show of 1952.

* * *

John Harris, livestock editor of Farmer and Stock Breeder (London) was an interested visitor at the Royal. We were pleased to be able personally to compliment Mr. Harris on one of the best most complete and practical farm publications that reaches our editorial desk. A British exhibitor won the world championship for seed rye.

Split Classes

Canadian shows have long had separate classes for dry and milking females. The practice has its good points and its bad. The recent Royal illustrated an objection which we regard as serious.

In that show of 220 head there were only 75 head of females over two years old. Dividing them into eight classes (dry and milking) resulted in three classes of thirteen each, one class of ten, one class of nine, one class of seven, and only six aged cows in milk and four four-year-olds in milk. That just does not make sense in a national show of an important breed.

CLARENCE J. COYE

Clarence J. Coye, Earlville, N. Y., a dairy farmer and Holstein breeder since 1904, died September 18 at the age of 75. A member of the Holstein-Friesian Association of America since 1912, he was frequently a delegate to the National Conventions, and those making the trip to the Golden Anniversary Convention at Seattle will remember his ability as an amateur entertainer with whistling solos, en route.

He was also a familiar figure at the Earlville Sale series. He was a 30-year-old member of the Farm Bureau, a member of the First Baptist Church in Earlville, and a member of the Dairymen's League.

He is survived by two sons and a daughter.

Assisting Governor Dawn Arthur

— This is "Lad" —

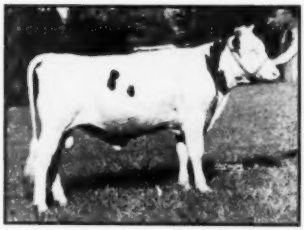

KAM LAKE GOVERNOR JUANITA LAD
Now in service in our herd. His dam, VG, has 6 records averaging over 500 F.

— His Full Sister —

KAM LAKE JUANITA JUDY (GP)
Her dam is a daughter of Admiral Ormsby Triune, SM son of the Ex. Ormsby Triune Princess.

KAM LAKE GOVERNOR JUANITA LAD

Son of "Arthur" his dam was 2nd aged cow at the 1950 Ill. State B & W show.

We had an older full brother to "Lad" that we used that left us nine daughters—all good ones.

If "Lad" can do as well he will be a great addition to our herd.

Write us about sons of "Arthur" or his son, "Lad" from members of the "Pontiac Elizabeth" or "Juanita" families.

DR. KARL A. MEYER, Owner

ROBERT E. MEYER, Mgr.

AL PENZENSTADLER, Herdsman

KAM LAKE Farm
GILMAN, ILLINOIS

SELECTED AS A CANDIDATE FOR — ALL - AMERICAN AGED COW

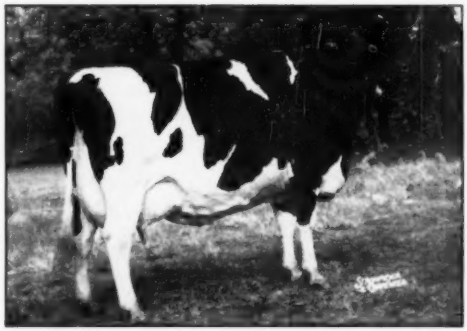

Second Aged Cow, Reserve Senior and Reserve Grand Champion at National Holstein Show at Waterloo.
Third Aged Cow at the Pan-American Show at Dallas.

← CAMP McKINLEY PONTIAC HOMESTEAD

Now Classified Excellent

AR — 7 yrs. 365 ds. 3X

Fat 777.1 lbs. 3.8% Milk 20,516 lbs.

Camp McKinley Pontiac Homestead was seriously ill at Dallas — the WORLD comment on her—

"A wonderful bodied cow that would no doubt have headed this class had she not been out of condition."

LOCATION: 30 miles south of Milwaukee just off Highway 45, or 50 miles north of Chicago off Highway 45, 1 mile south of Bristol on Highway 45, ½ mile west.

Bristol Farm

DR. and MRS. HERBERT LOTHE, Owners
BRISTOL, WISCONSIN
"Visitors Always Welcome"

Many interesting combinations arriving now backed up by two and three crosses to Man-O-War Combine and the families that produced the Res. All-Am. get of '46 and the Res. All-Am. Produce of '48.

OUR NOMINATIONS FOR ALL - AMERICAN

Two-Year-Old Bull

MOOSEHEART SUPREME

Senior Yearling Heifer

ARBETH ROBURKE PATHFINDER JILL

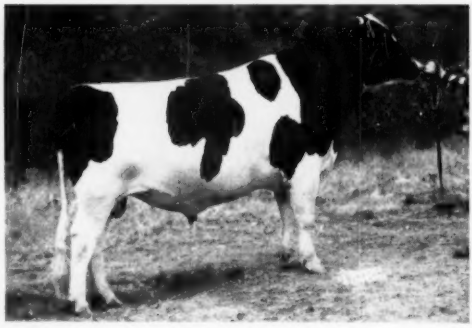

MOOSEHEART SUPREME
2nd prize two year old at Waterloo and Illinois State Fair; 3rd at Dallas; 9th at Wisconsin. A son of Moosheart Prince from Wal-Co-Farm Ollie Colantha Fobes, VG with 613 F. at 4½ years.

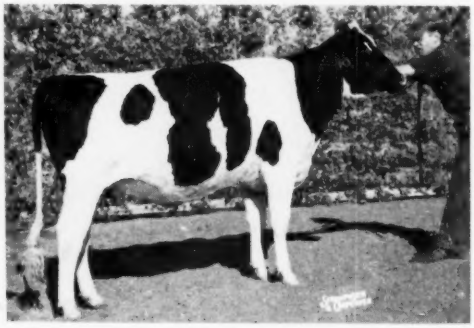

ARBETH ROBURKE PATHFINDER JILL
2nd senior yearling heifer at Waterloo and Michigan State Fair and Illinois State B & W Show; 3rd at Illinois State Fair; 10th at Dallas. A daughter of the Res. All-American, Pabst Sir Roburke Rag Apple.

Our 1952 nominees are pictured here—but we had other contenders for All-American of which we are equally proud.

Spring Road Bridget, our aged cow, was first at Dallas and 2nd best udder; 2nd aged and 2nd best udder at the Wisconsin State Fair; 6th best udder at Waterloo —the only times shown this year.

Mooseheart Ormsby Rag Apple Prince, our senior yearling bull was first at Michigan State Fair, Illinois State Fair and Illinois State B & W Show; 3rd at Waterloo and 6th at Dallas. He is also a son of Mooseheart Prince from a daughter of Mooseheart Admiral De Kol.

Mooseheart Emperor De Kol, our three year old bull, was 1st at the Illinois State Fair, 4th at Wisconsin and 5th at Waterloo. He is a son of Mooseheart Admiral DeKol.

Our junior get of Pabst Sir Roburke Rag Apple was 3rd at Dallas, 4th at both Waterloo and at the Illinois state fair, 6th at Wisconsin and it included a junior yearling son that was 1st at the state B & W Show, 2nd at Dallas and Illinois state fair, 4th at Wisconsin and 5th at Waterloo and daughters that placed as high as 3rd at these strong shows. The senior get of "Roburke" placed 4th also at Dallas.

H. W. McCOY
Director of Agriculture

MOOSEHEART FARM

MERLE HOWARD
Dairy Superintendent

The City of Childhood and Great Holsteins

MOOSEHEART, ILLINOIS

Oklahoma Free Fair—Muskogee

In one of the largest Holstein shows ever held at the Oklahoma Free State Fair at Muskogee there were 70 animals led through the ring with Dr. C. E. Norton, Head of the Dairy Dept. of Oklahoma A & M College making the placings in a commendable manner.

Adams Acres of Broken Arrow took the third consecutive Grand Championship in Oklahoma shows this fall with their aged cow Diane Tritomia Design who Dr. Norton selected because of her great capacity and well balanced symmetrical udder. The closest contender for senior champion was the top three year old Culver Dictator Ormsby Judy owned by F. K. Merkeley of Michigan who was a little sharper. The top four year old Pond Gate Famous Patty came from Elmwood and the top two year old Dibble Crescent Royal Rena from Adams Acres. The champion while one week from freshening was named the best uddered cow.

The Michigan group headed by C. B. Smith dominated the bull show by taking every blue but the one for two-year-olds which went to Rag Apple Ormsby Lottie owned by Harry Thomsen of Kingfisher, Okla. It was the well known five-year-old Minnow Creek Eden ReGrand from Smith's that stood out as a rather easy champion in this bull show because of that strength and balance along with that dairyness. The junior yearling son of Pabst Burke Dictator, San Mar Gale Burke Commander owned by C. B. Smith was named junior champion over the senior yearling Supreme Finderne Emile owned by Glen Bancroft of Flint and over the calf, Ben Roo Elmvic Cavalier from Smith's.

The heifer classes went three ways with the calf from Elmwood, Skokie Golden Bessie claiming the Jr. Championship over the junior yearling Taloga Crescent Dixie Lee from Adams Acres and the senior yearling Hy Up Rag Apple Pollyanna from Hy Up Farm in Michigan.

Adams Acres and Elmwood farms divided the group classes with Adams having the top junior get on that of Crescent Beauty Admiral Lad, the top produce on that of Ormsby Dixie Carnation Homestead and the top dairy herd. Elmwood's senior get of Curtis Candy Ovation and their group of three best females were the tops of those classes.

The entire list of exhibitors include: C. B. Smith, Williamston, Michigan; Elmwood Farms, Lake Forest, Illinois; Adams Acres, Broken Arrow, Okla.; Harry Thomsen, Kingfisher; Eastern Okla. Hospital, Vinita; Jackie Steward, Steward, Edmond; Calvin Walker, Jones; Harry Covert & Son, Leslie, Mich.; John M. Smith, Williamston, Mich.; F. K. Merkley, Flint, Mich.; Devere Rohlfs, Fairgrove, Mich.; Hy Up Farms, Birmingham, Mich.; Frankie Bartholet, Muskogee, Okla.; George G. Shaffer, Dearborn, Mich. and Glen Bancroft, Flint, Michigan.

Following are the top placings in each class:

Bull Calf: (8 shown)
1. Ben Roo Elmvic Cavalier 1152060, C. B. Smith. 2. Juan Delvie Triune Bold 1178597, C. B. Smith. 3. Skokie Master Progressor, Elmwood Farms. 4. Rocket Pabst Admiral, George G. Shaffer; 5. EOH Commander Patriot, Eastern Okla. Hospital.

Jr. Yearlings: (4 shown)
1. San Mar Gale Burke Commander 1181097, C. B. Smith; 2. Minnow Creek Sharpshooter 1139961, C. B. Smith; 3. Skokie Prince Butchland, Elmwood Farms; 4. EOH Commander Starlight, Eastern Okla. Hospital.

Sr. Yearlings: (4 shown)
1. Supreme Finderne Emile, Glen Bancroft; 2. Taloga Crescent Beauty Ormsby, Adams Acres; 3. Skokie Regent Supreme, Elmwood Farms; 4.

I Found Out—
It IS the TRUTH!

says Elmer Becker, Watkins, Ia.

"We switched to the Marlow Milker Dec. 1, 1949 and since that time I have found out that what you say about the Marlow is true—our cows' teats and udders are in much better condition." Mr. Becker continues, "we like the Marlow better every day, it handles so well and is so much easier to clean than our former milker."

ELIMINATES THE MAJOR CAUSE OF MASTITIS: Dairymen are finding out for themselves the truth about the Marlow Milker. When they do, their only regret is that they didn't learn about the Marlow sooner . . . *how it eliminates the major cause of mastitis . . . how it increases milk production and profits.*

HEALTHIER UDDERS: The Marlow's Low 10" gentle vacuum, vigorous massaging action and fast pulsation rate stimulates the blood flow for healthier udders, bigger production.

INCREASED MILK AND BUTTERFAT CONTENT: Herd records prove that the Marlow increases milk and butterfat content because cows respond to the Marlow's soothing fast action . . . keeping pressure on the udder until that *last* and *richest* milk comes down.

BECKER REAPS THE PROFITS: Elmer Becker knows these truths now and is profiting by them through bigger milk checks, and as individuals in his high producing, Marlow-milked herd continue to win Iowa State production honors.

"Let me out of here," says Sir Bess Ormsby Supreme owned by Elmer Becker. Winner of the Iowa 1951 Meritorious Sire Award, Sir Bess has three daughters in the Becker herd that have achieved State production records, all milked with a Marlow.

EXTRA! **KENNETH H. DANIEL, GOODING, IDAHO, AWARDED $1,000 MARLOW SWEEPSTAKES**

Winner of the "Before and After" Marlow Production Comparison Test, Mr. Daniel's herd of purebred Guernseys showed a 65 lb. average increase per cow in butterfat or $65 per cow the first year after switching to the Marlow. This means $1300 additional cash on a 20-cow herd, and over 200% profit on the investment the first year in production alone. This is proof-positive that Marlow users make more profits.

J. C. Says: You can have the truth about Marlows too. Mail the coupon today for a free copy of "They Didn't Believe It," and details on the Marlow MONEY BACK GUARANTEE and EASY PAYMENT PLAN.

MARLOW MILKER

MAIL COUPON TODAY!

J. C. Marlow Milking Machine Co.
Dept. W, Mankato, Minnesota
Please send me, free, a copy of "They Didn't Believe It."
Name _____
Address _____

THE MARLOW IS NOT JUST ANOTHER MILKER—IT'S DIFFERENT!

Skokie Regent Supply Master, Elmwood Farms.

2 year olds: (2 shown)

1. Rag Apple Ormsby Lottie, Harry Thomsen; 2. Smithcroft Famous 111-2176, C. B. Smith.

Aged Bulls: (2 shown)

1. Minnow Creek Eden ReGrand 100-1512, C. B. Smith; 2. Tall Corn Sir Perfection Lad, Calvin Walker.

Grand Champion—Minnow Creek Eden ReGrand 1001512, C. B. Smith.

Jr. Champion—San Mar Gale Burke Commander 1181097, C. B. Smith.

Heifer Calves: (9 shown)

1. Skokie Golden Bessie, Elmwood Farms; 2. Skokie Golden Missie, Elmwood Farms; 3. Taloga Crescent Beauty Karma, Adams Acres; 4. EOH Crescent Segis Bess, Eastern Okla. Hospital; 5. EOH Crescent Rock Inka, Eastern Okla. Hospital.

Jr. Yearlings: (7 shown)

1. Taloga Crescent Dixie Lee—Adams Acres; 2. Skokie Princess Supreme Topsy, Elmwood Farms; 3. Dicmere Regal Prilly, Elmwood Farm; 4. Wolverine Amy D ReGrand 3341406, C. B. Smith; 5. EOH Admiral Beauty Commander Lass, Eastern Okla. Hospital.

Sr. Yearlings: 7 shown)

1. Hy Up Rag Apple Pollyanna 326-8649, Hy Up Farms; 2. Green Crest Supreme Karmal, Adams Acres; 3. EOH Admiral Beauty Home Aggie, Eastern Okla. Hospital; 4. Taloga Crescent Beauty Aggie, Adams Acres; 5. T Bar Ormsby Daisy Peerless, Harry Thomsen.

2 year old Cows: (7 shown)

1. Dibble Crescent Royal Rena, Adams Acres; 2. EOH Rock Triune Thelma, Eastern Okla. Hospital; 3. Skokie Princess Genevieve, Elmwood Farms; 4. T Bar Ormsby Dot Peerless, Harry Thomsen; 5. Hickory Creek Grand Jeanette 3147492, Devere Rohlfs.

3 year old Cows: (10 shown)

1. Culver Dictator Ormsby Judy 304-7891, F. K. Merkley; 2. Onabank Triune Marice, Jackie Steward; 3. EOH Countess Ollie, Eastern Okla. Hospital; 4. Minnow Creek Ideal Lady 3241699, C. B. Smith; 5. Fobes Weber Burke, Elmwood Farms.

4 year old Cows: (7 shown)

1. Pond Gate Famous Patty, Elmwood Farms; 2. Mardic Grand Fobes 2907465, C. B. Smith; 3. Pond Gate Famous Rachael, Elmwood Farms; 4. Creston Pietje Ormsby Lucy 2876501, Harry Covert & Son; 5. Friedview Princess Patsy, Adams Acres.

Aged Cows: (5 shown)

1. Diane Tritomia Design, Adams Acres; 2. Ormsby Tessie Homestead, Adams Acres; 3. Mulberry Lane Inkarnation Ruby 2786477, C. B. Smith; 4. Clover Lawn Admiral May Princess, Elmwood Farms; 5. Pond Gate Famous Missie, Elmwood Farms.

Best Udder Class:

1. Diane Tritomia Design, Adams Acres; 2. EOH Rock Triune Thelma, Eastern Okla. Hospital; 3. Dibble Crescent Royal Rena, Adams Acres; 4. Pond Gate Famous Belle, Elmwood Farms; 5. Mulberry Lane Inkarnation Ruby, C. B. Smith.

Grand Champion Female: Diane Tritomia Design, Adams Acres.

Jr. Champion Female: Skokie Golden Bessie, Elmwood Farms.

Jr. Get of Sire:

1. Get of Crescent Beauty Admiral Lad, Adams Acres; 2. Get of Hickory Creek Performer, Eastern Okla. Hospital.

Sr. Get of Sire:

1. Get of Curtiss Candy Ovation, Elmwood Farms; 2. Get of Creston Twenty Grand, C. B. Smith.

Produce of Dam:

1. Produce of Ormsby Dixie Carnation Homestead, Adams Acres; 2. Produce of Dutchland Posch Genevieve, Elmwood Farms; 3. Produce of Aggie Ormsby Segis Veeman, Harry Thomsen.

Dairy Herd:

1. Adams Acres; 2. C. B. Smith; 3. Elmwood Farms.

Three Best Females:

1. Elmwood Farms; 2. Adams Acres; 3. Eastern Okla. Hospital; 4. Harry Thomsen.

Reported by Richard E. Nelson, Fieldman.

The Jonabell Herd

The Utmost in Quality Holsteins

Cinderella

Full Sister to Diana — Daughter of Ivy Bower Marigold

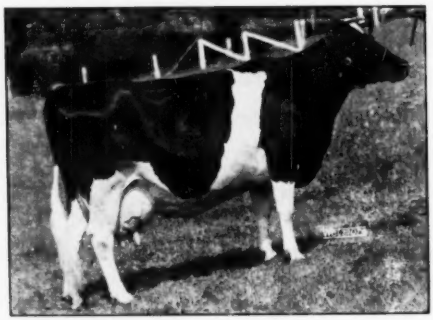

JONABELL CINDERELLA

2-4	305	2X	9,050	3.8	346.7
3-4	305	2X	11,287	3.8	428.7
4-5	305	2X	11,732	3.8	441.7
5-6	305	2X	12,848	3.6	460.5
	305	2X	13,553	3.6	490.3
6-8	305	2X	16,603	3.7	617.2
7-10	305	2X	15,732	3.5	648.2
9-2	305	2X	15,732	3.7	588.8
10-5	305	2X	12,601	3.7	470.2

We have two daughters of Cinderella in the herd—

JONABELL GOLD JOAN, born Aug. 24, 1950, is bred to Jonabell Equipoise and should be fresh when you read this. She is making up a nice udder and looks like production. She is by Jonabell Solid Gold.

JONABELL ANCHORA, born Oct. 13, 1951, is a very nice young heifer. She is by Jonabell Sculptor.

If these two turn out to be as valuable as their dam and granddam, they will be priceless in our opinion.

JOHN A. BELL, Jr. Oliver Bldg. Pittsburgh, Pa.

Jonabell is Located near Sewickley, Pa.

MASSACHUSETTS HOLSTEINS FLY TO SOUTH AMERICA

Of interest to dairy cattle breeders in general and Holstein breeders in particular, is a recent sale and shipment of 14 head of purebred Holsteins from Massachusetts to Colombia, South America. This is believed to be the largest single shipment of cattle ever to move by air from the New England States to any South American country. The sale was the joint venture of F. B. Kittredge of Kittredge Farm of Andover Mass. and Farnham W. Smith of Great Brook Farms, Carlisle, Mass. The buyer was Senor Jaime Isaza Villa, owner of large and well-known Colombian interests.

Currently ranking among the top Holstein Breeders of New England, Farnham W. Smith's Great Brook Farms participation consisted of seven heifers, all of them reflecting Great Brook Farms' well-known 45th and 45th-Burke lines, together with the outstanding young sire prospect, Fernhame Burke Lad King. King is a son of Shaws Jewel Royal Fernside "Very Good," who is one of the old matrons at Great Brook Farms and has a number of records above 20,000 lbs. of milk on 2X milking, with fat up to 795.8 lbs. The sire is a grandson of Weber Burke Clover Lad, "Excellent" and Gold Medal, a bull with national and international reputation, and Great Brook Farms' "Excellent"

cow Tobey Hill Jultrix Albus Fay.

The balance of the shipment, six heifers, were from the smaller but well-known Kittredge Farm herd. These heifers reflected the intensely bred Winterthur lines on which the Kittredge Farm herd has been built, all of them being daughters or granddaughters of such recognized sires as Winterthur's Posch Ormsby Fobes 14th, "Excellent" and Gold Medal, and Kittredge Farm's Winterthur Victor Nebska Yukon, "Very Good" and Gold Medal.

The sellers, Great Brook Farms and Kittredge Farm, feel that it has been a privilege to uphold the New England tradition as a seed stock source in this shipment of Holsteins to Senor Isaza, in connection with his South American operations. It is believed and expected that these animals will carry on the fine tradition for production, quality and type which is found at the home farms.

CLASSIFICATION IN SOUTHERN CALIFORNIA

By Robert E. Strickler—Fieldman.

The Fall classification in California with Merle Campbell of Oconomowoc, Wisconsin, as the official inspector, started on September 22nd with Sire recognition work.

In all there were seven sires to check for Silver Medal type recognition. They were sires from Lavacre Holstein Farm, Frank Hopkins & Son, Edward Cate, Carnation Farms, and Excelsior Ranch.

The first herd classified was that of Mark and Bruce Borror of Springville. In this herd there were 100 animals checked with 6Ex., 47 V.G., 38 G.P. and 9 G. With no fairs scoring an average of 85.0 for the 100 head.

The next day was spent at Wesley Clark's where 61 animals were checked form a total average score. In the afternoon the John Verboon herd of 25 animals and B. A. McNees herd of 13 animals were checked.

On Monday, September 29th, the inspector and fieldman spent the day at the Tavlaker Dispersal and classified two animals for the Hyde Ranch at Visalia.

On September 30th the Ed Cate & Son herd consisting of 88 head.; James Reed herd of 39 head, and Alvie and LeeLoyd Pearce herd of 25 head, were inspected. The day was ended inspecting daughters of Dunloggin Strath Var at Maurice Ketscher's farm at Reedley.

October 1st was spent classifying 12 head for the first time at Fresno State College with a total of 19 head classified or checked. The herd of A. J. Quist & Son consisting of 68 animals, 40 of them being classified for the first time and the J. C. Andresen herd of 37 animals were classified or checked to finish the day.

The next day we crossed the mountains to the Coastal area, classifying the high producing and strong type herd of 36 animals at the California State Polytechnic College, San Luis Obispo, and also 37 head at the Preisker Ranch at Santa Maria. The long day was ended in Glendale.

The next morning was spent checking daughters of "Strath Var" and "Marksman" at the Roger Jessup Dairy

Nobleman — Proven Sire

In Both Canada and the U. S. A.

MONTVIC RAG APPLE NOBLEMAN
(Excellent)

Montvic Rag Apple Nobleman spent his early years in Canada, his native land, where he has the following proving:

41 Daughters, 102 Records Average:

13924 M. 3.73% 520 F.
Av. Age 3y 270d
14 Records for 305 days
63 on 3X milking.

The above are actual figures in Canadian ROP, not adjusted in any way.

His American Proving
SILVER MEDAL PRODUCTION SIRE

40 Tested	Dtrs	Avg.	12880 M.	3.69%	475 F.
22 Pairs	Dtrs	Avg.	12880 M.	3.73%	480 F.
Dams		Avg.	12120 M.	3.63%	440 F.
Increase			+760 M.	+.10%	+40 F.

55 Lbs. Fat over Expectancy — 15 Lbs. over Medal Requirements

Nobleman is a son of Raymondale Ideal Successor from Montvic Chieftain Abbekerk, famous daughter of Montvic Rag Apple Colantha Abbekerk.

DEVINE'S **MT. HOPE FARM** **TAUNTON MASSACHUSETTS**

THEODORE J. DEVINE, Owner

O. T. CHARLEWOOD, Mgr. **R. L. REED, Herdsman**

We Offer a Crete Tidy Son

— HIS DAM —

RIVERFLAT PAULINE DIRECT
at 11 yrs.
Classified "Very Good"

6-4	364	2X	18,648	3.8	718
7-5	365	2X	19,260	3.6	700.4
10-8	336	2X	17,781	3.7	665
5-1	365	2X	16,683	3.6	606
8-10	293	2X	14,827	3.7	548.6
4-2	343	2X	15,130	3.3	503
9-10	295	2X	13,530	3.9	529

12y in 237d 2X has 11,610 m. & 399 f.

BORN MARCH 3, 1952

His dam, Riverflat Pauline Direct (pictured at left), is typical of the Major Ormsby Direct daughters.

Note the heavy year after year production on 2X and still producing and reproducing at 12 years of age.

THIS COMBINATION OF BREEDING IS PRODUCING SOME OF THE BEST CRETE TIDY OFFSPRING.

BRIGEEN FARMS

H. C. BRIGGS & SON -:- **TURNER, MAINE**

in Glendale. The afternoon was spent at F. F. Pellissier and Son at Whittier. A total of eighty odd animals were classified or checked at the Pellissier Ranch. Here we found the only animal placed in the Excellent class by the Classifier which had not been previously classified excellent. The animal was Lor-Lans Segis Belle 2802747, a six year old cow sired by King Segis Crescent 741579 and out of Lor-Lane Crescent Canary 2406437.

On October 4th the day began at Excelsior Ranch. Here seventy-five high producing and strong type cows were classified or checked. The day was ended at the Haskell Dairy at Redlands checking daughters of "Strath Var".

During the two weeks of classification 50 herds were called on, 50 some animals checked on herd sire rating, 262 animals classified the first time or raised, and 636 animals inspected.

The program was quite rushed but successful and the fieldman enjoyed the work done by the inspector, M. R. Campbell.

One thing you've got to admit about the little red schoolhouse—it had something in back of it.

Hartsbrook Farm

Offers . . .

HARTSBROOK SIR ALICE BEETS

Born October 22, 1951, about ready for service.

Sire: **SIR ORMSBY ALICE 815143**

His 41 daughters average:
11,280 M. 4.14% 467 F.
13 daughters over 600 lbs. fat 2X

Dam: **HARTSBROOK ORMSBY BEETS 2D**

4 365 2X 12,400 4.8% 592
2 247 2X 8,891 5.0% 378.5

Her Dam. 681.7 fat. 4.5%; and
606.5 fat. 4.7%.

E. P. & O. C. WEST

HADLEY, MASSACHUSETTS

Just completed our 19th year of Herd Test

Five Things --

1. During the past show season we showed a junior get by Walker Homestead Dawn that was undefeated, winning at Vt. B & W Show, Rutland (Vt. State Fair), Champlain Valley Exposition, and Eastern States. Included in this get was 3rd prize senior yearling at Eastern States.
2. We have four daughters of "Dawn" milking and testing well, and with beautiful udders.
3. Our DHIA herd average, 1952, just completed:
28 cows – 2X – 11320 M. – 3.9% – 554 F.
This is our fourth consecutive year over 507 lbs. fat with 3.9% test each year on 2X.
4. Our herd classification score at present is 82.9.
5. In our herd are 22 cows that have finished one or more lactations. One has 866 lbs., 2X; seven others have over 700 lbs., five others have over 600 lbs., all 2X.

P.B.R. 6th Consecutive Year – We think we have Type, Production and Test!

HOWACRES

JAMES K. HOWE & SONS ✣ **TUNBRIDGE, VERMONT**

CENTRAL KANSAS FALL SALE

Catalog Summary

54 Females		
2 Yrs. & Over	$20,835	$385.83
(5 calves under 3 mos. s. w. d.)	555	111.00
8 Bred Yearlings	2,660	332.50
7 Open Yearlings	1,825	260.71
5 Heifer Calves over 3 mos.	1,250	250.00
7 Bulls over 3 mos.	1,900	271.43
81	$29,025	$358.33

Central Kansas Breeders' Fall Consignment Sale brought together 81 head from Kansas, Missouri and Nebraska that sold for an average of nearly $360 at Hutchinson on October 23. T. A. Burgeson of Grandview, Missouri topped the sale with the Sovereign granddaughters, Sovereign Marie. She is classified Very Good and was 12th place 4-yr. old at the recent Dallas Show in the class that produced the grand and reserve grand champions. She was due soon to the service of a 963-lb. son of Elmcroft Voyageur M. The purchaser at $885 was E. B. Regier of Whitewater, Kansas.

George O'Neil of Hutchinson purchased Grover Meyer's 600-lb. daughter of Clyde Hill Mercedes Hengerveld Al at $600 and with her took the McVay six-year-old daughter of Macksimum Connie Gremlin at $550. Lloyd Hackney of Protection, Kansas secured seven head at the sale for a total of $2980. The bred yearlings commanded reasonably good prices making an average of $332.50. The only out of state buyer was Clinard Dairy of McCloud, Oklahoma.

The sale was under the management of T. Hobart McVay of Nickerson. Auctioneers were Bob Stanley of California along with Charlie Cole and Mike Wilson of Kansas.

Following is the list of buyers of animals bringing 500 and over:

E. B. Regier, Whitewater, Kans. (2)
Sovereign Marie (4-48) $885
(T. A. Burgeson & Son, Grandview, Mo.)
George O'Neil, Hutchinson, Kans. (3)
Burke Piebe Johanna Mercedes (10-44) 600
(Grover G. Meyer & Son, Meyer Dairy Farm Co., Basehor, Kans.)
Macksimum Gremlin Fidelia (7-46) 550
(T. Hobart McVay, Nickerson, Kans.)
Peterson Bros. Dairy, McPherson, Kans.
Dondell Commander Homestead Inka (2-48) 535
(Roy Hopkins, Dondell Holstein Farm, Clearwater, Kans.)
Arthur Beach, Smolan, Kans. (2)
Piebe Abbekerk Starlight (10-48) 535
(Clarence B. Quinn, Bennington, Kans.)
Clinard Dairy, McCloud, Okla. (2)
Sunnyside Irene June Hark (11-46) 525
(Quentin J. Kubin, Quin Lynn Farm, McPherson, Kans.)
Lloyd Hackney, Protection, Kans. (7)
Hickory Shade Rag Apple Topsie (10-47) 520
(M. B. McVay, Nickerson, Kans.)
Greta Pabst Pietje (5-48) 500
(T. A. Burgeson & Son, Grandview, Mo.)
Austin C. Wright, Norwich, Kans. (4)
Gels Colantha Echo Tessy (6-50) 510
(Mott & Kandt, Whitehall Farm, Herrington, Kans.)
Macksimum Maudlin Faith (8-48) 500
(T. Hobart McVay)
C. W. Munger, Kingsdown, Kans. (4)
Springrock Duchess of Rock (8-48) 500
(Grover G. Meyer & Son, Meyer Dairy Farm Co., Basehor, Kans.)

Statistical data furnished by T. Hobart McVay, Nickerson, Kans.)

An Inexpensive Bull . . .

With a Promising ORMSBY-RAG APPLE Pedigree

For a truly promising herd sire at a low investment why not buy and raise this Nov. 15, 1952 son of our outcross bull, CLYDE HILL SUNBEAM ZUBA? This calf represents the crossing of a closely-bred Ormsby sire with a closely-bred Rag Apple dam, a combination that has produced some of the best individuals of the breed.

His Sire: Clyde Hill Sunbeam Zuba, whose maternal brother is reserved for service in the Clyde Hill herd. The 11 classified ancestors in his 4-generation pedigree are 7 VG and 4 Excellent, an average of 89.3 points! His dam has 517, 533 and 674 lbs. at 2, 3 and 4 years, and is again on test at 5y starting at better than 3 pounds of fat a day! Five of the seven sires in his four-generation pedigree are Gold Medal.

His Dam: A daughter of "Gladiator" starting her 3rd lactation at 4y 10m, after making 10460 lbs. of 3.86% milk at 2y 9m, 2X; and 10003 lbs. of 3.82% milk in 261d at 3y 11m. Next dam a 539-lb. 2X daughter of Tyler Farms Pioneer. Next dam a 739-lb. 3X daughter of Gladiator. Next dam a 918-lb. 3X daughter of old "Posch."

Our herd is Certified and Accredited—write us for pedigree and price on this nicely marked, dark colored Ormsby-Rag Apple bull calf.

Tyler Farms . . . **WEST NEWBURY, VERMONT**

TWO WORLD CHAMPIONS

SKOKIE PRINCESS LILITH

20135 M. 4.6% 932.8 F.

At 2½y—2X—365d

(World Record)

A Half Sister to our Senior Sire

REDSTONE WOOLMASTER

Both are sired by the great Elmwood Farms sire, Dunloggin Lochinvar Prince. Dam of Woolmaster is Dunloggin Mistress Papoose, 100,000-lb. producer, completing 6 generations of cows that average 802 lbs. fat, 3.9% test.

RAG APPLE CARNATION IDA

20628 M. 4.78% 985 F.

At 2y—3X—365d

(World Record)

Dam of our Junior Sire

STONETOWN CORNERSTONE

He is sired by the $8,000 Canadian bull, Sonniwilk Sovereign Souvenir, XXX son of Montvic Rag Apple Sovereign.

WOOLMASTER is siring real typy bulls and heifers. His daughters are milking up to 60 lbs. on 2X as 2-year-olds, with the best udders you've seen. **CORNERSTONE** is just started—with great results expected. Their bull calves and semen available at farmers' prices.

CLAYTON FARMS, INC.

New Marlboro, Mass.

T. B. and Bang's Acc.
1951 HIR Herd Avg.:
19, 2X, 508 F.

(P. O. Address — S. S. R. Canaan, Conn.)

Olin M. Van Valkenburg
Manager

High Producing Foundation Group Offered Because Of Lack Of Room

Ten Females — Due Jan. & Feb. — Take Your Choice From The Core Of Our Herd

Several Over 17,000 lbs., One At 2 Years. Records Av. 3.8% or More

— ALL ARE YOUNG —
4 - - 5 yr. clds
2 - - 4 yr. o'ds
3 - - 3 yr. clds
1 - - 2 yr. old

— GOLD MEDAL SIRES —
8 daus. of G. M. Sires
4 bred to G. M. Sires
2 daus. of another 500-lb. Proven Sire.

Guaranteed Sound — Calfhood Vaccinated — Accredited

SHAW'S RIDGE FARM

HAROLD J. SHAW
Sanford, Maine

1951 Herd Average	63c	3X-2X	13,746	4%	544.7

Down the line . . . IN CALIFORNIA

By Ted Prescott

Overnight at Borror's

Merle Campbell and Bob Strickler and Mark and Mrs. Borror were just adding up the score on the day's classification of the herd – 85 average for 101 head, among the top three or four large herds in the U. S. Box score: 6E – 47 VG – 39 GP – 9 G. After Merle and Bob left there was just time for a quick look at the cows before dark.

Up north I had seen some fine young calves sired by the Golden West Breeders' "Jo" bull. Here I had the opportunity to see a half dozen of his milking daughters, as well as a pasture-full of 6 to 10 months old calves. I thought the milking daughters were perhaps the classiest (and most uniform) of all the younger cows in the herd, and the classification results confirm that impression. The six heifers, three second-calf and three-first calf, rated 4 VG, 1 GP and 1 G. They are doing equally well at the pail, with from 532 to 600 lbs. of fat on those that have finished, and certain to average well over 500 lbs. These older ones were bred by Rocky Hill. Mark observed that he'd like to have a hundred like the slick thin-necked "Jo" calves we looked at in the pasture.

Weber Burke Dusty Jo is now 13 years old and still looking hale and hearty. She made over 600 lbs. again. Her 5-year-old daughter by Poestenkill Abbekerk Chief is making over 600 lbs. this year. She teamed up with Doc Schmidt's All-American "Dusty Jo" to win the produce of dam class at Sacramento.

There are still 16 of the Rocky Hill bred daughters of Montvic Bonheur Abbekerk (GM son of Montvic Rag Apple Colantha Abbekerk) in the herd, 14 of them classified Excellent and Very Good (average for the 16–87.5). The senior sire, Rocky Hill Chief Mont Dusty Jo (VG) (SMT), son of the All-American Dusty Jo, has 14 classified daughters with an average of 83.5 points. One is a 5-year-old, the rest are 2, 3 and 4-year-olds. There are 8 daughters of Poestenkill Abbekerk Chief that average 84.3 and 9 by the former sire, Sequoia Romeo B (Gold Medal) that rate 8 VG and 1 GP.

Over The Hills to Adohr

Mark Borror's beautiful foothill ranch at Springville is on the east side

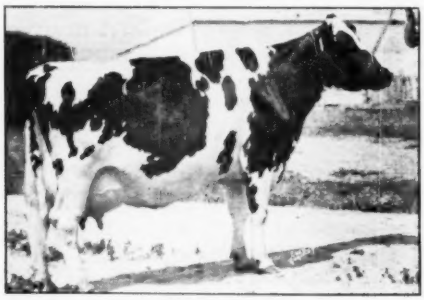

GRACE BOON CLOVERRANCH
This Excellent cow (at 18y) is pictured here as a 14-year-old. She founded one of the great cow families, developed at Excelsior Ranch. Her daughter, Grace Matador Boon (Ex), made 766 at 14y, 2X, has one Excellent daughter, one Gold Medal son, two National Champion granddaughters on 2X, and has two sons still in service at Excelsior.

PANSCO HAZEL
Another Excellent and famous Californian—the World Champion lifetime producer for milk (267,310 Milk, 10058 fat in 4,578 days). Five sons have served the Pellissier herd, two still to be developed. She was Dairy Queen at Pomona, 1952.

of the valley, an hour and a half from the oil city of Bakersfield. It was an interesting drive in the early morning, still in the shadow of the high Sierras, but with the coast range on the west side of the valley standing bright in the morning sun. From Bakersfield you start climbing over the 4,000 foot coastal range, and you come out of the hills smack into the Hollywood suburbs of Los Angeles. Adohr's new farm is at Camarillo, however, 50 miles north of L. A. They made the move about 10 years ago, shifting some 20 or 30 miles further out Ventura Boulevard to escape envelopment by the city that was closing in about them.

Jim Elliott, their herdsman, was in the office when I arrived, and Art Knight, the manager, was showing other visitors about the busy place. While we waited for Art we took a walk through the milking barn (which is in operation by three shifts of milkers almost 24 hours a day) and looked out the back door of the feed room over what looked like about 50 acres of white-fenced corrals. Adohr milks 2,000 cows, Holsteins and Guernseys, with enough purebreds of each breed to furnish their own replacements (about 500 a year). It's not an ideal way to look at cattle, in the corrals, for the family groups are scattered from one corral to another.

The system of handling this large number of animals is admirably worked out. Dry cows that are in calf are kept together in one corral—about 120 head of them— and that is where their calves are born. The calves stay with the mother overnight and are then removed to individual pens for a period of six days, where they are ear-tagged and sketched for registry (if purebred) After that they are put 6 or 8 together in small corrals for the next two months of milk feeding, and after that into larger corrals for four months. Here they are branded and vaccinated for Bang's, Anthrax and Black Leg. At 7 months they go to pasture, and upon reaching breeding age are turned in with a virgin purebred bull, most of them at the Adohr heifer farm, 200 miles north. They are brought back a couple months before freshening and taken into the milking string as they come into production.

Breeding for all subsequent calves is done by artificial insemination, a service which Adohr is also performing commercially for other dairymen in the area. The predominant bloodline of the herd is Marathon Bess Burke, who spent his last years of service here, and whose sons, grandsons and great grandsons have carried on that inheri-

OFFICIAL CANADIAN EXTENDED PEDIGREES

"They Help You Sell"

UP-TO-DATE — COMPLETE — FULL OF FACTS

Typewritten Pedigrees, four-generation, Red and Blue—$2.50 each.
(A carbon copy is supplied free)

25 copies	$4.00	75 copies	$5.00
50 copies	4.50	100 copies	5.50

Dam Daughter Comparisons — Sire Analysis — Research

PEDIGREE DEPARTMENT
THE HOLSTEIN-FRIESIAN ASSOCIATION OF CANADA
BRANTFORD, ONTARIO, CANADA

CATALOGUES — — Seven Styles to Choose From
One to four pedigrees per page. Two to four generations per pedigree.

OUR STANDARD STYLE

8½ x 11 inches in size with heavy Wrap Around cover, dressed up in one or more colors. Has two 4-generation pedigrees per page on quality paper in an easy to read type.
Price so conservatively that many now use them in small consignment or farm sales.

Write for price and samples.

WYLAM
WAVERLY SALE AND PEDIGREE CO. IOWA

FOR THE PRICE
IT'S
THE BEST MONEY CAN BUY
"National's" Great six Ancestor — Three Generation Pedigree—Only
$2.00
A Two-Color Original and Two Clear Carbon Copies
NATIONAL PEDIGREE COMPANY
Mrs. V. B. Vye, Owner — **Waukesha**
J. B. Vye, Mgr. — **Wisconsin**

Clip Cows Regularly With
Sunbeam **STEWART CLIPMASTER**

A Perfect XMAS GIFT

CLIPS Cows, Horses Mules, Dogs, *faster, better*

Nationally known Dairy and Health Authorities say: Clipping prevents dirt accumulation—the chief source of sediment. Clipped cows are easier to keep clean, produce more desirable milk with low bacteria count, less sediment. Over-all clipping helps control lice infestation. For best clipping results use Clipmaster. Preferred for its size, ease of handling, lasting durability. $37.95 (Colorado and West, $38.25).

Grooming Head Fits Your Clipmaster

Grooming Brush attachment does better job of cleaning dairy cattle. Write for information on Sunbeam Stewart clipping equipment.

Sunbeam CORPORATION
Dept. 163, 5600 W. Roosevelt Rd., Chicago 50, Ill.

CUT CALF RAISING COSTS WITH NATIONAL *No-Milk* CALF FOOD

YOU don't need high priced supplements or milk replacements when you feed National No-Milk! Results for 67 years *prove* that calves fed National grow out sturdier, faster and become high producers. You also save on milk and grains when you feed this highly nutritious food. Try National now.

FREE! *Write today for National's new "Calf Raising Plan" booklet—packed with helpful tips!*

See Your Dealer
Dept. 9

NATIONAL FOOD COMPANY
Fond du Lac, Wisconsin

PIONEER DAIRY FEEDS

Good Cows—Good Management and Pioneer Feeds

Make Great Partners

MAY KORNDYKE MERCEDES MATCHLESS

365 DA	24,339 M	1025 F	2X
365 DA	25,561 M	1006 F	2X
365 DA	23,697 M	1020 F	2X

Green Meadow Farms, Elsie, Mich.

Write today for tomorrow's feeding program

HALES & HUNTER CO.
141 W. JACKSON BLVD., CHICAGO 4, ILL.
Mills at: Chicago, Ill. • Marshall, Mo.
Wilmington, Del. • Lexington, Ky.

HERDSMAN WANTED

To take charge of 45 head milking herd, on DHIA and HIR, 2X. Can use either married or single man; excellent living and working conditions. Near schools, churches. Experience in showmanship and salesmanship desired. Give full particulars relative to age, experience, etc. All answers held in strict confidence.

LAWARA
INTERLAKEN, NEW YORK

Attention Dairymen!
You Should Use
A.D.D'S
LINIMENT
FORMERLY SOLD AS SAVE THE COW

A time-tested, proven treatment for relief of Garget (swollen udder), Fouls, minor cuts or bruises. Sold by feed and drug stores or direct from manufacturer upon receipt of only $1.25. ORDER NOW. KEEP IT HANDY.

A. D. DRISCOLL WHITNEY POINT, N. Y.

tance. The last two grandsons of Marathon Bess Burke ended their breeding careers here last year – Adohr Emblem and Adohr Pontiac Marathon. The senior sire today is a son of Adohr Pontiac Marathon, Adohr Marathon Gail, whose first daughters are on AR test this year. Another is out of a 727-lb. 2-yr-old daughter of Adohr Emblem and sired by Amcana Bellboy, another of the senior sires. "Bellboy" is temporarily out of service, but they hope to be able to use him again, for he has done an outstanding job – one of those outcross matings that really clicked. "Bellboy" is by Montvic Rag Apple Sovereign and from the Excellent Illehee Belle.

Among the younger bulls in service is Pabst Regal Crusader, the Roamer son purchased in the 1951 Blue ribbon Sale, out of a 777-lb. 2-yr-old daughter of Pabst Regal. Another is Sutten Oags Confident Pabst, by Sutten Oaks Var Confident and from Dunloggin Fond Pabst. Another is Exranco Perfect Knight, son of the Gold Medal Sire, Exranco Perfection, and out of an 829-lb. daughter of the Gold Medal Sire, Showboy Inka Valdessa. Still another is the great 2-year-old bull they showed this year (he was at Pomona so I missed seeing him), a full brother to the Bellboy son from the Emblem daughter I mentioned earlier. This bull and his full brother carry one of the best cow families of the herd on the dam's side. This Emblem daughter, their dam, is from Adohr Pontiac Carlotta with 956 lbs. fat (qualified for 305d with 822 lbs.), She, in turn, is from Pansco Carlotta, the foundation cow of the family, with 724-lb. Old "Carlotta" is still a member of the herd and was due again in October. Her two daughters have 956 and 824 lbs. fat.

Another popular family is the Margery group from Adohr Pontiac Margery. She is a big, good uddered cow with 819 lbs. fat at 3y. She had a daughter by Emblem with 639 lbs. at 2y in 305d. Her maternal sister (their dam an MBB granddaughter) is one of the top cows at Frank Pellissier's.

And then of course there is the Merry family. Adohr Pontiac Mercedes Merry, one of the great producing cows of the breed, is now winding up her 5th AR record (on 2 quarters this time) with close to 950 lbs. She has three previous consecutive records over 1000 lbs. She has two daughters, one with 650 lbs. at 2y by Emblem, and the other is not yet fresh. Her three sons are all in service, one at Adohr's, one at Price's Dairy in Texas, and one at the artificial breeding ring at Artesia, Calif. She has two maternal sisters, one with 955 lbs. and one with 836. Her dam is a granddaughter of Marathon Bess Burke.

Each of the three foundation families carries the blood of an important former herd sire, Carnation Governor Pontiac: Merry is a daughter, the 956-lb. Carlotta cow is a daughter, and so is the Margery cow.

Two recent acquisitions to the brood cow herd are the "Claremont" and "Christmas" cows purchased at top prices in the Sutten Oaks sale last year. Both were due in October from service to Exranco Perfect Knight, with hopes for bull calves.

A Fast Day In L. A.

I had two visits scheduled in the Los Angeles area for Saturday and Sunday. But it was dinner time Saturday evening when I got in from Adohr's and turned in my rented Chevrolet, which meant that the two visits, at Excelsior Ranch and Frank Pellissier's would have to be squeezed into Sunday morning. I was due back up the Valley at Mrs. Taylaker's that evening.

Walt Ranney drove in from Garden Grove to pick me up Sunday morning. If that doesn't sound like much of a chore – it's only because you are not acquainted with the great sprawling metropolis called "The City of The Angels." The suburbs and the city have flowed together. When you fly into L.A. at night (if it is a clear night) all you can see, in every direction, as far as you can see, are city lights. It takes an hour to get to Garden Grove, one way, if the traffic isn't heavy.

Excelsior Ranch needs little introduction to most WORLD readers. They have been near the top of the Honor List Breeders and Owners for several years, have developed a couple of the breed's Gold Medal Sires, and one of its best female families.

Excelsior today is a mecca for young bulls. The oldest sire now in service was purchased during the past year, Leongard Perfection Ollie Frost, an 8-year-old son of Weber Burke Frost out of Leon Gardner's (Utah) Excellent Weber Burke Perfection daughter (a cow with many admirers in the Intermountain area). He was purchased from Mr. Gardner.

Another is Exranco Progressor, 4-year-old maternal brother to the Gold Medal former sire, Exranco Perfection, the bull that "made" the Excelsior herd. His sire is Taylaker Sir Ormsby Gettie No. 36, plus-proven inbred son of "Gettie."

Another 4-year-old is Exranco Premier, son of the "Perfection" bull out of an Excellent granddaughter of Marathon Bess Burke with 851 lbs.

fat, a California State Champion. Her dam (674 lbs.) is one of the "Glencliff" daughters of MBB that came to Adohr at the time of their purchase of old Burke himself.

The junior sires include a 2-year-old son of Exranco Premier out of Grace Matador Boon (EX), the dam of Perfection and Progressor. Another is Exranco Capit, also a 2-year-old, by Perfection and out of Exranco Gettie Boon Matador (VG), she from the Excellent daughter of Grace Matador Boon.

Then they are experimenting with several promising outcross matings. One of these young bulls is the 2-year-old Hickory Creek Celebrity, by Hallrose Hazel Lad (EX) and from Selkirk Fairchild A Netherland (EX), one of the largest cows of the breed (over 2100 lbs.) and a member of the Hickory Creek herd.

Another is Wis Ideal Concentrate, also a 2-year-old, sired by Wis Ideal and out of Wis Mutual, 624 at 2y, she by Crusader Tidy Fobes of Ventnor and from a line-bred Hoesly-Homestead family. He came on a trade with Archie Sandburg.

Still another is Exranco Fayne Hope, a yearling son of Spring Farm Fond Hope, born from long-distance artificial service. His dam is a daughter of Exranco Perfection from an 833-lb. 2X cow. The dam is VG and holds two California State Records on 2X in 305d at 2y and at 3y (633 and 697 lbs.)

Excelsior Ranch, in addition to retailing milk (through its sister company, Excelsior Dairy) also retails semen. They cover the commercial dairies of four Southern California counties with route-men, much as the milkman makes his daily rounds.

Walt took me over to Pellissier's for the briefest visit of all. Mr. and Mrs. Pellissier had returned earlier that morning from a 10-day convention in Chicago. They had 48 head at the Pomona Fair, coming home that day. The dairy exhibit this year featured a rotolactor, with cows from the Pellissier herd. Even Pansco Hazel was away at the Fair—reigning as queen over all. Hazel has had five sons in service in the herd, so that she actually is the granddam or great granddam of a majority of the animals. Two grandsons of Burke are seeing heavy service now. One was the bull purchased in the Maytag Dispersal, Pabst Burke Breeze Tritomia, by and from the "Sunnyside" cow that went to Pabst-Knutson. The other is Pavant Admiral Burke, by the former herd sire, Sir Monarch Designer (purchased from Paul Stewart) and out of an own daughter of Wisconsin Admiral Burke Lad that is a star member of the herd

DEPENDABLE SALES

We have had 35 years' experience in the selling of purebred Holsteins. We specialize in dispersal sales of the highest quality. Confidence of the buying public orders or bids in advance of the sale fair dealing and our sales force make it possible for us to handle the many details in a satisfactory way to both buyer and seller. You will be interested in the largest net returns. Tell us your problems WRITE OR CALL—

W. L. BAIRD — or — **FRANCES DARCEY**
Waukesha, Wis. **Watertown, Wis.**

Daisy Cattle Markers

Solid brass tags and brass-plated chain.
No. 21—FOR NECK. Adjustable. Tags numbered both sides. $13.25 per dozen.
No. 17—FOR HORNS. Adjustable. $9.20 per dozen.
No. 38—DOUBLE PLATE NECK CHAIN. Upper portion strap, lower portion chain. $14.50 per dozen.
Write for catalog. Sample mailed for $1.00
GOLDEN ARROW FARMS
Dept. A Box 7 Huntington, Indiana

At Last! -- A LOW COST FEED MIXER and MOLASSES BLENDER

Make Better Feed at Lower Costs with a Johnson MIXALL

Mixes Dry Feeds, Blends Liquids and Soaked Feeds with Dry Feeds. A perfect mix in 2 to 3 minutes of all ingredients, dry or moist. Tilt to dump the load. Mixes up to 300 lbs. per batch. Operates with electric motor.

Write today for free folder and price list

GORDON JOHNSON EQUIP. CO.
Dept. 108
2519 Madison St., Kansas City, Mo.

Buy Laacke Famous
KANT-KOM-OFF (PATENTED) COW COVERS
R. LAACKE CO., 1023 W. Walnut St.
MILWAUKEE, WISCONSIN

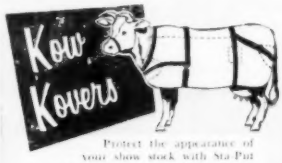

Protect the appearance of your show stock with Sta-Put Kow Kovers! Top quality white or khaki duck is durable, launders easily, fits easily. In standard or made-to-measure sizes.

Write NOW for FREE illustrated catalog

WESTON MFG. & SUPPLY CO.
1935 Speer Blvd. Denver, Colo.

YORKSHIRE

"Champion Bacon Hog of the World"

Few registered Yorkshire 6-week weaning pigs $25; 10-weeks $35 for 4H boys and girls work. Young bred gilts $75.

BANCROFT ACRES
9466 W. Miller Road
Swartz Creek, Michigan

PERTH COUNTY HOLSTEIN BREEDERS' ASSN.
We have a fine selection of fresh or springing cows of breeding or commercial stock. Give our new Sales Agent a try.
GORDON F. BELL
St. Mary's Box 789 Ontario

ARTIFICIAL INSEMINATION INSTRUMENTS AND SUPPLIES
Send for FREE General Catalog No. 103
Breeders Equipment Co., Mfrs.
Flourtown Pennsylvania

M. V. MANN
Sales Agent
ELGIN COUNTY HOLSTEIN BREEDERS' CLUB
Noted for Type and Production.
R. R. 4, Alymer, Ontario, Canada

"WORLD" Ads Bring Results — Try Them!

Beacon Feeds

Light the Way to Better Feeding

See Your Nearest Beacon Dealer in the Northeastern States

THE BEACON MILLING CO. INC.
EASTPORT, N.Y. Cayuga, N.Y. YORK, PA.

WE OFFER

Registered Holstein heifer calves, from CTA tested dams. Yearlings of breeding age. Also a few good springing heifers.

Emil Wesenburg & Sons
Chippewa Falls Wisconsin

FOR SALE

19 registered second and third calf heifers. 14 of them are fresh and milking heavily. Shipping 9 cans daily with an average test at station of 3.7%. Balance will freshen during the next two weeks. These are large strong young cows, certified for Bang's and accredited for TB. Can go anywhere. Will sell to the best reasonable offer received during the next two weeks.

Also for sale ten heifer calves from the above cows sired artificially from USDA plus proven sires.

Paul E. Van Cleve
New Providence, R. 1 Penn.

FARM FOR SALE

550-acre farm located Cortland County, New York, excellent buildings, beautiful home. Presently carrying 105 head dairy cattle. Can be bought completely equipped or bare. Excellent financing available to correct customer. Write

BOX 668
Holstein-Friesian World, Laconia, N. Y.

and THAT'S all we had time for. My plane back to Visalia and the Taylaker dispersal left at three in the afternoon and there was just time to make it.

EASTERN ONTARIO CHAMPIONSHIP SHOW

The Eastern Ontario Championship Show was held Oct. 30 in connection with the Ottawa Winter Fair. A total of 231 head from 58 exhibitors came out for the inspection of Judge E. A. (Sandy) Innes. Winners from the Black and White Shows in the ten Eastern Ontario counties and neighboring Pontiac County of Quebec, were competing for top regional honors.

J. R. Henderson, Kingston, Ont., was Premier Breeder and W. J. and Allison Fawcett, Winchester, Ont. Premier Exhibitor.

Grand champion female was the milking 3-year-old, Francy Lochinvar Daisy, exhibited by W. Alex Snedden, Almonte, Ont. She was also the winner of the "Best Udder" which was added to the classification here for the first time. Macbarr Princess Belle, a daughter of Glenafton Rag Apple Alert, exhibited by R. H. McIlquham, Lanark, headed the milking aged cow class and won reserve senior and reserve grand championship. Another daughter of Alert won the 4-year-old class for McIlquham and these two, together with the second prize dry 4-year-old and the third prize milking 3-year-old, made quite an outstanding senior get of sire, Henderson placing second with a group by Sonniwilk Sovereign. Interestingly both Alert and Sonniwilk Sovereign were exported to Chile several years ago, where they are continuing their good work.

Adding still further to the honors for Glenafton Rag Apple Alert was his son, Sun Dream Rag Apple Alert, the winning 3-year-old bull who was named senior and grand champion of the bull section. His owners are Stackhouse and Minion, Cumberland, Ont.

J. R. Henderson won the junior championship of the males with his winning senior yearling bull, Strathaven Eminent and this young bull went through to the reserve grand championship.

J. B. Briscoe, Northcote, Ont. took both the junior and reserve junior female championships on daughters of Mountain View Carl Rag Apple that stood first and second in the senior yearling class. They combined with the reserve junior champion bull to make quite a sensational junior get of sire. The junior champion winner was Windylea Nancy Lou. Frontenac County repeated its win of last year in the County Herd class whose 10 entries filled the ring.

PETERBORO CHAMPIONSHIP SHOW

The East-Central Ontario Regional Championship Holstein Show was held October 15 at Peterboro, Ontario with the veteran breeder, D. S. Dunton, Brampton, Ontario as judge. Present were 179 head from 59 exhibitors in 9 counties of the area, bringing together the prize winners at the various county Black & White Shows.

Grand champion of the male section was last year's Royal Winter Fair grand champion and All-Canadian 3-year-old Bull of 1951, Rockwood Rocket Tone making his first show ring appearance this year. He is owned by the Quinte' District Cattle Breeding Association and brought out again in great form. Pabst Walker Ollie a senior yearling bull owned by Central Durham Bull Club was junior champion male.

In the female division grand championship went to Elmcroft Adeen May, winner of the 3-year-old class. She is a daughter of Elmcroft Alladin and was bred and exhibited by Elmcroft Farms, Oshawa, Ont. Alice Mattie Dutchland, the winning aged cow in milk shown by James T. Brown, Orono was the reserve grand champion. Junior champion female was Ridgedale Francy Achilles, a senior yearling heifer bred and exhibited by G. H. Walker and Sons, Port Perry.

Ontario County which has won the county herd class each year since 1946 was upset by the strong York County entry, with Ontario second. Elmcroft Farms was Premier Breeder and Premier Exhibitor, with N. W. McConkey, Peterboro, a close contender.

NEW MEXICO STATE FAIR

Eight exhibitors brought out 32 head for the Holstein show at New Mexico State Fair, Sept. 27-Oct 5. Barley Dairy, Hope, New Mexico, had somewhat the best of the chase for blue ribbons. Their exhibit accounting for seven which included all four of the group classes. Frances Barley added another to the family score with her heifer which was junior champion of the show.

Others winning blue ribbons were Lillywhite Ranch, Aztex, New Mexico with two; W. C. Mandell, Canutillo, Texas, the only out-of-state exhibitor who had two first places and the senior and grand champion female; Wil-Den

Farm, Clovis, New Mexico, with the senior and grand champion bull; and McCarty's Dairy with the junior champion bull. The other exhibitor was Bill Madron, Hope, New Mexico, whose single entry won second in class.

The grand champion bull was Wyoming Conductor Dean 1080989 exhibited by Wil-Den Farm. Junior bull championship was taken by the bull calf, Mandells Skylark Ranger, 1175889 exhibited by McCarty's Dairy Las Cruces, New Mexico. Senior and grand champion female was Lassie Ormsby Jewel Fobes 2673385, the winning aged cow exhibited by W. C. Mandell, Canutillo, Texas and Miss Barley's junior champion was the senior yearling, Perfection Lash Brook Gretchen 3259994.

CHESTER COUNTY SALE

Catalog Summary

25	Females 2y & over (10 calves under 3m sold with dam)	$13,050	$522.00
		535	53.50
4	Open yearlings	1,200	300.00
1	Heifer calves over 3m	265	
2	Bulls over 3m	365	182.50
32	Head	$15,415	$481.72

This sale, held at Hicks Brothers farm near West Chester, Pa., was sponsored by the Chester County Holstein Breeders Association and was under the management of Harvey Rettew, Manheim, Pa., with Elmer Stoltzfus as Chairman of the Sale Committee. Mr. Stolzfus sold the top animal in the sale, getting $950 for a 519-lb. 3-yr-old granddaughter of Montvic Lochinvar Chieftain, purchased by Everett E. and Louise T. Benjamin, Holtwood, Pa. Second high price was $860, paid by **Ellsworth Maxton, Downingtown, Pa.** for a 4-year-old granddaughter of Spring Farm Lochinvar consigned by John M. Umble, Atglen, Pa. Auctioneers were Hess and Dupes. Sale details follow.

Everett E. & Louise T. Benjamin, Holtwood, Pa.
Colantha Pabst Echo Jo (10-47) 950
(Elmer B. Stoltzfus, Elm Becca Farm, Elverson, Pa.)
Ellsworth Maxton, Downingtown, Pa.
Avonlaide D. Lochinvar Pietje B. (1-48) 860
(John M. Umble, Atglen, Pa.)
Albert R. Fry, Manheim, Pa. (4)
Highland Admiral Francy (3-47) 700
(Paul H. Eby, Cochranville, Pa.)
Honeycroft Admiral Nora (10-49) 570
(Christ F. Beiler, Honey Brook, Pa.)
Charles H. Martin, Lionville, Pa. (2)
Prilly Ormsby Fobes Dora (8-50) 660
(Edwin D. Baldwin, Downingtown, Pa.)
Earl I. Umble, Atglen, Pa.
Marilla Bonheur Rag Apple (6-47) 620
(Hiram B. Phenneger, Malvern, Pa.)
Sharp Farm Corporal Neta (3-48) 605
(David D. Sharp, Elverson, Pa.)
Frank S. Connelly, Coatsville, Pa.
Madonna Patty Winterthur (6-47) 600
(Est. of Semen Tkaczuk, Elverson, Pa.)
Elam P. Kauffman, Honey Brook, Pa.
Sharp Farm Beverly Var (8-50) 550
(Edwin D. Baldwin, Downingtown, Pa.)
Wilmer F. White, Woodstown, N. J.
Goshen Dunloggin Pinky (10-49) 540

★ **HOLSTEIN SALES ARE YOUR BUSINESS, TOO!**

Whether you have bred Holsteins for six months or sixty years, **the sale of your animals** (surplus or dispersal) is affected by the prices received for all Holsteins sold at auction, **and in the manner in which those sales are conducted.** Successful Sale Management results from Experience, Hard Work, Attention to many details, and **in holding the confidence of the Buying Public.** BUYERS MAKE A SALE, but they come to the sale only because of interest created by effective advertising, and in **confidence** in those with whom they must deal . . . **You and Your Sale Manager.**

Please write, wire or phone when we can be of service to you.

A. W. PETERSEN, Sale Manager

544 LaBelle Avenue Phone 470 Oconomowoc, Wisconsin

WATCH for Vosburgh Dispersals — a good place to buy! And I'll pay you **CASH** for your farm and herd — or conduct your dispersal if you prefer.

See Vosburgh First!

Chas. Vosburgh — Tel. 605 — Cortland, N. Y.

SALES MANAGEMENT · PEDIGREES · PRIVATE SALES

Competent, experienced, complete Holstein merchandising services (including pedigrees and catalogs) for dispersal and consignment sales. Also service to buyers at private treaty.

KENT M. RYAN · DUNDEE, ILLINOIS · PHONE 1081

Howard C. Barker
PHONE 1773
FREDERICK, MARYLAND

SALE MANAGER - LIVESTOCK BROKER
Consignment and Dispersal Sales
Exporter - Appraisals - Herd Consultant
Private Sales on Commission
Purebreds or Grades

OXFORD COUNTY "The Holland of America"

Don't Forget Oxford Holsteins when the embargo is lifted. Over 600 herds from which to make your selection.

Sales Agent — DON SPENCER, RR 1, Ingersoll, Ont.
Telephone 654-J-4, Ingersoll

OXFORD HOLSTEIN BREEDERS' ASSOCIATION

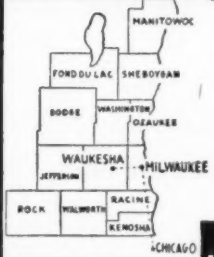

WHERE HOLSTEINS HAVE BEEN BRED AND DEVELOPED FOR 56 YEARS.

PUREBRED AND GRADE HOLSTEINS

Selected for Type and Production. T.B. Accredited — Blood tested. Some calfhood Bang's vaccinated. From 200 of better Wisconsin herd. We are in position to fill small or large orders for interstate or export.

Service of

W. L. Baird, Arthur Bennet, Harvey Swartz, Ed Weyker, Frank Swartz, and Don Stouffer at your disposition.

FOR INFORMATION WRITE
INTER-COUNTY DAIRY CATTLE ASS'N
BOX 177 WAUKESHA WIS.

Everly's BULL'S EYE

FOR DAD—
For Christmas:

Here is the most USEFUL gift you could select for the man who WORKS with his Holstein records . . . for it is the most useful herd record system yet devised.

What Is It?

It consists of a card for each animal in the herd, which is filled out with pen, pencil or typewriter, just as you would fill out the page on any animal in a notebook style of herd register. Same information, in much the same order.

Around the four sides of each card are holes—one for each item of information which you fill out on the card in written form.

When the card is filled out, you take a conductor's punch and notch out each hole that denotes the written information on that animal.

How Does It Work?

When all the cards for the entire herd are completed and punched they will make a stack a half an inch thick (depending upon size of herd). When stacked you can insert a needle, much like an ordinary knitting needle, through the same hole on all the cards. Those which have been notched will drop off the needle—all the daughters of one herd sire or one cow—all the calves not yet vaccinated—all the animals bred to your junior sire—all the 2-year-olds or 3-year-olds—anything you want to know about your herd can be sorted from the file with amazing speed.

SIMPLE to set up!
EASY to keep up!

Comes in sturdy, attractive steel lock-box, complete with punch, sorting needle, 200 cards, and a detailed, well illustrated procedure manual to guide the setting up of your new time-saving herd record system.

IMMEDIATE DELIVERY on all orders.
Use the handy order coupon form below:

EVERLY ENTERPRISES
221 Central Bldg. (Dept. H)
Seattle 4, Wash.

Gentlemen: Please send me an Everly's Bull's Eye Herd Record System for $57.50.

C. O. D. ☐ Check enclosed ☐
Send me further information ☐

Name .....

Address .....

(Leroy Hicks, West Chester, Pa.)
Precious Dean Fobes (11-45) 500
(Earl Umble, Atglen, Pa.)
Elmer D. Matthews, West Chester, Pa.
Rengro Rag Apple Posch Linda (12-43) 525
(Paul R. Yoder, Elverson, Pa.)
Statistical data furnished by Harvey Rettew, Manheim, Pa.

NORTH DAKOTA STATE DAIRY SHOW

North Dakota Breeders successfully staged their 6th Annual Dairy Show at Jamestown, N. Dak. In the Holstein classes 102 head were forward for the inspection of Judge H. H. Kildee. Judge Kildee did a very pleasing job, including his commentary on the classes. He even took advantage of a situation to razz a showman visiting with a lady in the audience. The awards were well divided.

Earl Bros., Grand Forks, showed the grand champion cow, Bessie Lass Wayne (Ex), who also won the Best Udder Class. The same exhibitors also took first and second in the 4-year-old cows. Paul Charnetzki, Valley City 4-H boy, won Junior championship with his senior yearling heifer Charnetzki McKinley Fobes, a daughter of Carnation Homestead McKinley, Land O'Lakes great son of Governor of Carnation.

Howard Renfrow, Calvin, N. D. took the bull championship in the open show with his bull calf, LaRen Patsy Ormsby Kipling.

One of the great features of this show is the Futurity and it brought out 40 animals in this special competition. There were 13 bull calves to make the best ever shown in the six years of this event. North Dakota Agricultural College showed first place with Nakota King Futurity an exceptionally well grown stretchy bull, glowing with quality and dairy character, sired by Posch Nakota Sky Rocket King. A. S. Albertson was in second and third places with two sons of his herd sire, Elmer Brook Homestead Perrin.

In the heifer section of the Futur-

BETTY OSBORNE, NORTH DAKOTA STATE DAIRY QUEEN
She is a 4-H club member and at home with Holsteins on the farm of her parents, Mr. and Mrs. D. R. Osborne, Wimbledon, N. D. Miss Osborne was chosen 1952 Dairy Queen at the North Dakota State Dairy Show in Jamestown and she represented North Dakota's Dairy Industry at the National Dairy Cattle Congress in Waterloo.

CHARNETZKI MCKINLEY FOBES 3379309
First prize senior yearling and junior champion at North Dakota State Dairy Show. Owned and exhibited by Paul Charnetzki, Valley City, N. D. a 4-H Club member.

BESSIE LASS WAYNE 3084930 (EX)
First prize aged cow and senior and grand champion and Best Udder winner at North Dakota State Dairy Show. Earl Bros., Grand Forks, N. D.

NAKOTA KING FUTURITY 1176215
Winner of the Futurity class for bull calves and reserve champion bull of the Futurity Show. North Dakota Agricultural College, Fargo, N. D.

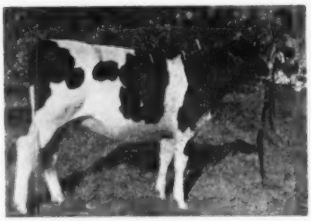

SIOUXLAND MARION ROCKET 3440332
First prize Futurity heifer in the Holstein breed and reserve champion over all breeds. Earl Bros., Grand Forks, N. D.

BREEDERS' DIRECTORY

(Published once per month. Rate, $10.00 per year)

ALABAMA

Bemis Bros. Bag Co., Talladega, 70 hd.; HIR; Cert.-Acc.; Carnation-Ormsby breeding.

ARIZONA

Davidson Young, Rt. 5, Box 704, Phoenix; 30 head; HIR-DHIA; Vac. 1940; Carn.-Hazelwood.

CALIFORNIA

Wesley G. Clark, Rt. 3, Box 482, Hanford; 125 hd.; HIR; Vac.; Ky. Bess. Or. Piet. 86th breed.

Inyoloco Farms, L. N. Irwin & Sons; Davis, R-1, Box 270; 50 hd.; Vac. 1939; DHIA; Burke, KPLO breeding.

Diamond S. Ranch, Geo. H. & W. N. Sawyer, Waterford; 200 hd.; DHIA; Vac. 1939; KPLO & KPOP.

Excelsior Ranch Co., Ltd., Garden Grove, Orange Co.; 100 head; AR; Vac.; KPLO-Ormsby.

Joseph M. Trindale, Jr., Merced, R-1, Box 93; 100 hd.; KPLO, Burke breeding.

COLORADO

Myron Stratton Home, Colorado Springs, 40 head; CTA; Classified, Vac.; Carnation breeding.

CONNECTICUT

W. W. Sherman, Bloomfield, Hartford; 100 hd.; DHIA; Cert.-Vac; Montvic, Dunloggin, Wint.

GEORGIA

John P. Pickett, Cedartown, Polk Co.; 50 hd. on DHIA; AR; TB. Bang's; Pabst Regal-Posch.

ILLINOIS

Wm. H. Warner, Hebron, McHenry Co.; 50 hd.; CTA; Vac. 1942; Montvic breeding.

L. H. Geddes, Winnebago; Winnebago Co.; 105 hd.; DHIA-HIR, TB Acc.; Mark.; M. Dun.; Car.

Howard Farm, Dundee, Kane Co.; 60 hd. HIR; DHIA; Vac. Acc.; Pearl, Rag Apple, Roburke.

Killybracken, Wayne, DuPage; 100 hd.; AR-HIR; Burke, Carnation.

INDIANA

Dunbar & Middleton Farms, Colfax; 80 head; HIR; Neg.; Vac. 1941; Carn. Gov. Madcap.

Oakville Farm, Edward A. Backe, Crown Point; 30 hd; DHIA; Acc.-Vac; Pabst-Homestead-Posch breeding.

KANSAS

Jake Zarnowski, Newton, Harvey Co.; 70 head; Neg.; HIR; Triune and Burke breeding.

KENTUCKY

St. Rose Farm, Springfield, Washington Co.; 76 head; Cert.; Vac.; U. S. Soldiers' Home sire.

Abbey of Gethsemani, Trappist; Nelson Co.; DHIA; Carnation & Dunloggin brood cows.

MAINE

Garden Park, Newport, C. W. Rich; Carnation - Zimmerman world champion bloodlines; TB, Bang's free over 30 yrs.

MASSACHUSETTS

Lindenbrook Farms, Spencer H. Logan, Great Barrington, Berkshire Co.; 60 head.

Great Brook Farms, Farnham W. Smith, Carlisle; 110 head; HIR; AR; Acc-Vac; Orm. Sens. 45th-Burke.

John G. Ellis, Highfield Farm, Lee, Berkshire Co.; 34 head; HIR; Acc.; Vac.; Ray. R. A. Tyrone.

Frank W. LeGeyt, Sheffield, Berkshire Co.; 75 head; HIR; Acc-Vac; Orms. Sen. 45th and Chiefton 7th son.

MICHIGAN

Lakefield Farms, Clarkston, Oakland; 100 hd.; HIR; TB Acc-Vac.; Ormsby and Montvic.

Jonelar Dairy Farm, Riegle & Rayner, Davison, Gen. Co.; 70 hd.; DHIA; Vac.; Car. R. A. breeding.

Pine Row Farm, Lake Orion, Oakland Co.; 60 hd.; HIR; Vac. Neg.; Carnation and Rag Apple breeding.

Knedmore Farms, Pittsford, Hillsdale Co.; 50 hd.; AR HIR; Vac; TB Acc.; Linebred Ormsbys.

Graeare Stock Farm, Hartford, Van Buren Co.; 20 hd; DHIA-HIR; Calf-Vac.; Burke and Rag Apple breeding.

MINNESOTA

Glendenning Farms, Louise M. Glendenning, St. Paul Park; 210 hd; TB Bang's Vac.; DHIA; Fr. Chip Gr. Emperor; Quality Park Victor.

Marlow Holstein Farms, Mankato; 200 head, HIR; World's Record Femco Alma & Regal, Roamer, Burke breeding.

Ted Kuhlman, Lester Prairie, McLeod Co.; 50 hd.; DHIA-HIR; Vac.; Maytag and Crescent Beauty.

Winebrook Farm, Clifford A. Ruble & Sons, Albert Lea; 60 hd; HIR; Pabst Prilly Wayne 31st and Comet Burke breeding.

MISSOURI

Clyde Hill Farm, Clyde, Nodaway Co.; 125 hd.; HIR; Neg.; S. B. O. Fobes breeding.

MONTANA

David Lea & Son, Stevensville; Ravalli Co. 50 hd. Class. Acc-Neg.; Orm. Raven, Creston.

NEW HAMPSHIRE

Sylvester Farms, Hinsdale; 35 hd; DHIA and HIR; Acc, and Va. Rag Apple breeding.

NEW JERSEY

Bartram Farm, N. Kelley, Annandale; 100 hd.; HIR; Vac. 1941; A. O. Fobes Rag Apple, Design.

NEW MEXICO

McCarty's Dairy, Inc., Las Cruces, 150 head; CTA; Acc.; MOW; Osborndale-Henry Farm.

Mandell's Dairy, Dana Ana County; P. O. Canutillo, Texas; 60 hd; HIR-CTA; Carnation breeding.

NEW YORK

A. Fisher & Sons, Canastota; 90 head; CTA; Vac.; Tovarich, Woodmaster, Gov. of Carnation.

Furman W. Huff, Honeoye; 60 hd.; Clove Valley Supreme Satisfaction, GM sire; Genodale Rag Apple Dictator, Plus Proven Sire.

M. R. Klock Son, Ft. Plain; 70 hd.; CTA, Blood Tested, Vac.; Carnation breeding.

A. S. & L. W. Hill, Greene, Chenango Co.; 85 hd.; DHIA; Acc.-App.; Mont. Rag Ap. breeding.

Ferdinand Lewandrowski, Newport, Herkimer Co.; 100 hd; Ac. Vac.; CTA; Mont. R. A. Hist.

Frank J., and Lena Niles, Sherburne, Chenango Co.; 200 hd.; Acc-Vac.; DHIA; Carn., Nyico Mont.

OHIO

KenMac Holsteins, E. Canton, R-1, Mapleton; 60 hd.; HIR; Class.; Maytag Orms Fobes 4th, Ex-SMP; KenMac Hope Secunda Fobes VG.

Donald Phillips, Damascus, Columbiana Co.; 45 head; HIR; Acc.; TB & Bang's; Dunloggin.

Glenn Shreve, Damascus, Mahoning Co.; 40 hd.; HIR-AR; TB-Bang's Acc.; Dunloggin.

C. T. Shreve, Damascus, Mahoning Co.; 75 hd.; HIR-AR; TB and Bang's Acc.; Dunloggin.

OKLAHOMA

Edward F. Boyd, R-4, Oklahoma City; 40 hd.; CTA-AR; Vac.; Ormsby, Carnation, Montvic.

Eastern Okla. Hosp. Dairy, Vinita, Craig Co.; 350 hd.; HIR; Vac.; Ormsby, Triune Carnation.

OREGON

Sun Acres Farm, Bill and Frances Adamson, Troutdale; 45 head; HIR; Vac.; Winterthur.

PENNSYLVANIA

Willow Ridge Farm, Willow Grove, Montgomery; 125 hd.; HIR; Pa. Bang's; TB; Dunloggin Mont.

TEXAS

Carrington Farms, Box 1175, Austin; HIR-CTA; Classified; Carnation-Burke breeding.

UTAH

Brigham Young Univ. Dairy Farm, Provo; 30 hd.; HIR; Carn. Gov. Madcap & Hazelwood breeding.

VERMONT

Elmwood Farms, New Haven; 200 head; Acc-Vac 1937; DHIA, "45th" breeding.

A. B. & W. A. Weeks, Clarendon; 40 hd.; Progressive Breeders Registry; Skyway breeding.

T. Llelwyn Hantley, Valley View Farm, S. Royalton, Windsor; 60 head; DHIA-HIR; Cert. Acc.; Ormsby and Rag Apple.

John A. Howe, Tunbridge, 35 hd.; HIR; Acc-Vac.; Cert.; Rag Apple-Ormsby.

Lochlyndon Farm, Lyndonville, Caledonia Co.; 65 hd.; AR, DHIA; Cert., Acc., Vac.; Montvic Rag Apple breeding.

VIRGINIA

W. S. Barksdale, Randolph, Charlotte Co.; 300 head; DHIA; Cert.; Vac.; Or. R. A. breeding.

WASHINGTON

Vernway Farms, I. W. Youngquist, Bow; 60 hd.; HIR; Hazelwood-Homestead breeding.

WISCONSIN

Mike F. Albrecht & Son, Tower View Dairy Farm, Auburndale; 50 hd; calf. vac.; DHIA; Admiral Burke breeding.

Chas. & Donald Brace, Lone Rock, Richland; 70 hd.; DHIA; HIR; Vac.; Dun.; Orms. Var Kg.; Or-

Carm Farms, Inc., Sheboygan Falls; 90 head; HIR; Cert.-Vac.; Ormsby Sensation 45th.

A. F. Gallun, Jr., Hartland, Waukesha Co.; 60 hd.; CTA; Cert-Vac.; Burke and Roamer.

Albert Grover & Son, Galesville, Trempeleau Co.; HIR; 500-lb. avg.; Cert. Vac.-Acc; Lochinvar-Marksman-Sovereign.

Veribest Dairy Farm, Clear Lake, Polk Co.; 40 hd; HIR DHIA; Vac-Calfhood; St. Croix Co-Polk Co. Bull Ring.

Preferred FOR STUBBORN CASES OF CALF SCOURS

Anadex Sulfa-Kaps work two ways to control infectious scours. Its sulfathiazole destroys harmful organisms associated with the disease and its vitamin A helps prevent a drain of this nutrient from the body. Easy to give. Use Sulfa-Kaps at the first sign of scours or give to all new-born calves if scours are common in your herd. Sample Handi-pak of 18—$1.50.

Try a "Shot" of Vitamin A

The sure way to feed extra vitamin A to calves is Anadex Kaf-Kaps (Hi-A Type). Used by leading breeders everywhere. Two doses after birth protect average calf till it is four weeks old. No liquids to measure, nothing to mix. The dose is exact. Sample Handi-pak of 18—$1.00.

Write for new catalog.

HOLT PRODUCTS CO.
820 E. Locust St., Milwaukee 12, Wis.

Send for Big 1952 Catalog
100 Complete Livestock Breeders Supplies

ELASTRATOR

Bloodless Castration of Lambs and Calves and docking Lambs. One man operation. Each $12.50 Postpaid. RINGS EXTRA, 25 rings $.50; 100 rings $1.80; 500 rings $7.00.

STANDARD TATTOO
Complete with Numbers (0 to 9). Ink & Instructions. $4.75 Postpaid. Letters 30c each.

CREUTZBURG HORN TRAINER
Corrects any abnormal horn condition. Guaranteed. $4.50, postpaid.

GEO. F. CREUTZBURG & SON
P.O. Box 152, Wayne, Penna.

What's the BEST CURE for MASTITIS

• We supply all the latest and most effective treatments including PENICILLIN, STREPTOMYCIN, AUREOMYCIN and SULFA drugs—for all types of MASTITIS. All your veterinary needs at reasonable prices.
Write for particulars.

ANCHOR SERUM CO. of Ind., Inc.
DEPT. M. INDIANAPOLIS 6, INDIANA

ity there were 27, the largest group in the history of this show. Earl Bros., came through on top with Siouxland Marion Rocket, an October 22 calf that was nine months younger than some in the class. She is a sharp, straight deep bodied heifer and a daughter of Anthony Rockwood Rocket. Second place went to a 4-H boy, James Darkenwald, Wimbledon, with Jamestown Friendly Acres Nina. This heifer was first in the 4-H Division. Third and fifth in this large class went to North Dakota Agricultural College and fourth to M. G. Kruse, Kindred.

North Dakota Holstein Breeders concluded the show with a banquet and annual meeting of the association at the Gladstone Hotel in Jamestown.

Guests at the meeting were the Jamestown Kiwanas Club. Main speaker was Judge H. H. Kildee who gave a very interesting talk on his judging trips to South America.

Officers elected for 1952 are: President, John Eagleson, Buchanan; Vice-President, James Earl, Grand Forks; Treasurer, M. G. Kruse, Kindred; Secretary, Clarence Olson, Fargo. Eight Directors: Fred Schmidt, Hurdsfield; Clarence Hargraves, Jamestown; M. G. Kruse, Kindred; Irvin Klusman, New Salen; John Eagleson, Buchanan; Howard Renfrow, Calvin; James Earl, Grand Forks; Ronald Walsky, Kensal (4-H member).

Clarence Hargraves was elected to represent the State Holstein Ass'n. on the Jamestown Dairy Show Committee.

Report submitted by—

John H. Stewart, Fieldman

MARYLAND STATE SALE

Catalog Summary

48 Females		
2 Yrs. & Over	$22,660	$472.08
(6 calves under 3 mos. s. w. d.)	405	67.50
9 Bred Yearlings	3,500	388.89
10 Open Yearlings	3,420	342.00
8 Heifer Calves over 3 mos.	2,115	264.38
10 Bulls over 3 mos.	4,405	440.50
85	$36,505	$429.47

The 21st Annual Maryland State Sale was held Oct. 22 at Maryland State Fair Grounds, Timonium, under the sponsorship of the State Association, of which Howard C. Barker is secretary. Buyers came from Delaware, Pennsylvania, and Virginia as well as from all parts of Maryland. Top price was $810, paid by Robert G. Macklin, Bridgeville, Del. for a 5-yr-old daughter of McDonogh Gold Rush, consigned by Allie Messer, Gaithersburg, Md. Mr. Macklin paid $3,905 for 8 head but the largest check of the day was written by R. A. Harrell, Jr., Boonsboro, Md., who took 9 head for $4,550. Details follow.

Robert G. Macklin, Bridgeville, Del. (8)
Zemo Gold Rush (10-47) $810
(Allie Messer, Gaithersburg, Md.)
Brook Lodge Mystic Daisy (7-47) 740
(Brook Lodge Farms, Middletown, Md.)
Tanyard Triormsby Belle (2-48) 560
(F. Bennett Carter, Tanyard Farm, Centerville, Md.)
Springsyke Thelma Anna (3-5) 540
(Harrison F. Wolf, Westminster, Md.)

R. A. Harrell, Jr., Boonsboro, Md. (9)
Lookabout Soo Facile (1-48) 710
Lookabout Extreme Hypostyle (9-50) 630
Lookabout Extreme Homespun (8-50) 580
Lookabout Soo Hope (1-50) 560
Lookabout Golden Garrick (6-49) 555
(Lookabout Farms, R. H. Richardson, Westminster, Md.)

Clarence Royer, Lebanon, Pa.
Hickoryvale B B Myrtle (8-50) 700
Hickoryvale B B Rena (8-50) 660
(Hickoryvale Farms, Middletown, Md.)

W. A. Hopkins, Sr., Hagerstown, Md.
Rolling Knoll Triune Var (7-50) 660
(McKendree Walker & Sons, Gaithersburg, Md.)

David J. Bowman, Harrisonburg, Va. (2)
Hickoryvale B B Lady Ann (10-50) 600
(Hickoryvale Farms)

J. Herbert Carter, Queenstown, Md.
McDonogh G R Duke (7-51) 600
(McDonogh School)

C. Richard Ahalt, Middletown, Md.
Lookabout Extreme Helene (10-50) 560
(Lookabout Farms, R. H. Richardson)

Herbert S. Ford & Sons, Kennedyville, Md.
(M) Logwood Nugget Beaux (11-51 550
(Logwood Farms, Reistertown, Md.)

J. Fred Groomes, Randallstown, Md. (2)
Crumland Segis Johanna (3-46) 540
(John M. Crum, Frederick, Md.)

C. C. Renn Estate, Frederick, Md.
Brook Lodge Mystic Butter Queen (11-46) 540
(Brook Lodge Farms, Middletown, Md.)

Calvin Dean, Church Hill, Md.
Dark Valley Hic Hope (2-51) 530
(David F. Grossnickle, Union Bridge, Md.)

J. L. Huffer, Middletown, Md.
(M) Hickoryvale Admiral Design (1-51) 520
(Hickoryvale Farms)

Gwynhaven Dairy Farms, Waldorf, Md
(M) Holterholm Governor Chieftain (8-1) 520
(Cecil K. Holter, Jefferson, Md.)

George K. Martz, Mt. Wilson, Md. (5)
Logwood Nugget Mona (11-50) 510
(Logwood Farms)
Boast Mistress Dolly (12-50) 500
(Remcrest Farm, A. Doty & Bernard L. Remsberg, Jefferson, Md.)

Wilfred C. Wisner, Frederick, Md. (2)
Friedel Imperial Hosely Allen (8-50) 505
(Friedel Dairy Farms, Viola, Del.)

Drew Pearson, Merry-Go-Round Round Farms, Rockville, Md. (4)
Judy Pabst Majoress (11-45) 500
(Filbert Farm, Germantown, Md.)
Rolling Knoll Daisy Mae (10-50) 500
(McKendree Walker & Sons)

Statistical data furnished by H. C. Barker, Frederick, Md.

GLENODEN BUYS TOPS

Glenoden Farms, Mountainville, N. Y. and Vankleek Hill, Ontario bought the two highest priced animals in the recent All-Eastern Ontario Holstein Sale, which was held November 5 at the Ottawa Coliseum. They paid $800 for the 4-year-old, Colantha Empress (VG) and $675 for a bred heifer by Montvic Rag Apple Ajax. The average of the sale was $349 for 46 head.

NOW AVAILABLE...

Full Details on

VOLUNTARY SELECTIVE REGISTRATION OF BULLS

To answer the many questions certain to arise concerning the new Voluntary Selective Registration of BULLS program going into effect January 1, 1953, your Association has prepared a booklet on the subject, explaining in detail the procedures to be followed and setting forth clearly instructions for filing of applications for selective registry.

This new program, authorized by delegate action, is for everybody. Now is a good time to become informed and know how the program will be handled.

Write today for the booklet just issued **"Voluntary Selective Registration of Bulls,"** setting forth the things every Holstein breeder should know about this new breed program.

THE HOLSTEIN-FRIESIAN ASSOCIATION OF AMERICA

Brattleboro, Vermont

Holstein-Friesian World

The Newspaper of the Breed

VOLUME 49, No. 23 — DECEMBER 6, 1952

Established 1904

Holstein-Friesian Register ..... Est. 1886
Black and White Record ..... Est. 1916

Published at Lacona, N. Y., the first and third Saturday of Each Month, by Holstein-Friesian World, Inc.

M. S. PRESCOTT, Editor
WM. A. PRESCOTT, Associate Editor
THEODORE PRESCOTT, Associate Editor
FAY C. BARNEY, Associate Editor
ROBERT H. HASTINGS, Associate Editor
MABEL C. CHASE, Editorial Assistant

Subscription price for the United States and Canada, $2.00 per year; in advance. Foreign subscriptions, $3.00 per year. First Class Mail subscriptions (U. S. and Canada) $10.00 per year; Air Mail subscriptions (U. S. $24.00 per year).

The figures following the address on the mailing label of each paper indicate the month and the year to which the subscription is paid and answers the purpose of a receipt. All subscriptions are discontinued promptly upon expiration. The WORLD subscription list is filed geographically by town and state. Accordingly, when you change your address, **please be sure to give your old address as well as the new.**

Subscribers may obtain microfilm copies of annual volumes starting with the year 1949 by arrangement with University Microfilms, 313 N. First St., Ann Arbor, Mich.

Advertising rates upon application.

News and advertising forms close nineteen days in advance of publication dates.

Holstein-Friesian World, Lacona, N. Y., Phone Sandy Creek 3301

FUTURE PUBLICATION DATES
Dec. 20, 1952; Jan. 3-17, 1953

Directory of Officers and Fieldmen of

THE HOLSTEIN-FRIESIAN ASSOCIATION OF AMERICA

President ..... Harold J. Shaw, Sanford, Maine
Vice-President ..... J. Homer Remsberg, Middletown, Md.
Executive Secretary ..... H. W. Norton, Jr., Brattleboro, Vt.
Asst. Executive Secretary ..... Robert H. Rumler, Brattleboro, Vt.
Director of Extension ..... Glen M. Householder, Brattleboro, Vt.
Counsel ..... Clinton M. Horn, Terminal Tower, Cleveland, Ohio

NATIONAL FIELDMEN

Allen N. Crissey, 360 Worthington St., Springfield 3, Mass.
Charles Brace, Lone Rock, Wisconsin.
John H. Stewart, 1501 First Ave., S., Sioux Falls, S. D.
Russ Miller, 314 Fulton St., Williamston, Mich.
Robert J. Howard, Box 309, Batavia, Ill.
Gerald J. Plowman, 115 North 3rd West, Logan, Utah.
Richard Nelson, 1020 North Old Manor, Wichita, Kansas
Lawrence Richter, McDonogh, Md.
Robert L. Cain, P. O. Box 1071, Knoxville, Tenn.

FULL TIME STATE FIELDMEN

W. D. Brown, Sec'y, N. Y. Holstein-Friesian Assn., 706 Seneca Bldg., 121 E. Seneca St., Ithaca, N. Y.
Maurice A. Mix, N. Y. Holstein-Friesian Assn., 706 Seneca Bldg., Ithaca, N. Y.
A. T. Personius, N. Y. Holstein-Friesian Assn., Ithaca, N. Y.
I. D. Hadley, Ohio Holstein-Friesian Assn., Wooster, Ohio.
Geo. Nichols, Ohio Holstein-Friesian Assn., Wooster, Ohio.
Robert E. Strickler, Fieldman, California Holstein-Friesian Assn., 225 Anglo Bank Bldg., Fresno, Calif.
Arthur W. Nesbitt, Sec'y-Fieldman, Pennsylvania Holstein Assn., 517 South Garner Street, State College, Pa.

BOARD OF DIRECTORS

Terms Expire 1953: Merrill N. Warnick, Pleasant Grove, Utah; Fred J. Nutter, Corinna, Me.; Richard N. Wills, McDonogh, Md.; Leon A. Piguet, East Aurora, N. Y.
Terms Expire 1954: H. G. Miller, Northfield, Minn.; Fred W. Tullis, Monroe, Mich.; Herman A. Snyder, Montourville, Pa.; Iver Youngquist, Bow, Wash.
Terms Expire 1955: Ernest M. Wright, Waterloo, Iowa; Clair I. Miller, Medina, Ohio; Scott Meyer, Hannibal, Mo.; Harvey Nelson, Union Grove, Wis.
Terms Expire 1956: T. Hobart McVay, Nickerson, Kansas; David J. Roberts, Sauquoit, New York; Mark L. Borror, Springville, Calif.; John P. Case, Naperville, Illinois.

Holstein Letterheads

Modern, individual business stationery will add distinction to your Holstein enterprise. Inexpensive — 500 sheets and envelopes (Hammermill Bond) $14.00 and up.

Send for NEW portfolio of sample letterheads now in use by leading breeders from coast to coast, suggesting many different designs, color combinations, type faces, cuts, decorations, etc. Price list included.

THE CORSE PRESS, Incorporated

"Holstein Printers Since 1885"

SANDY CREEK, Box A, New York

Smiles —

Some Advantage

There had been a long dry spell and two cowboys were discussing the lack of grass.

"Just how bad are things over at your ranch?" asked one.

"Pretty tough," replied the other. "Why, our cattle are so thin that by using carbon paper, we can brand 'em two at a time."

—Country Gentleman

Matter of Choice

A poor, struggling pianist married an extremely homely woman. It was not a true love match; rather, one of economic expediency. The lady was quite wealthy.

But everytime somebody gave a party, the musician would bring his wife. Eventually a friend remonstrated with him.

"Alfredo," he said with the candor that is the privilege of close friendship, "I can understand you marrying Celeste for her money but why do you take her with you everywhere you go?"

"Because," said Alfredo, "it's easier than kissing her goodbye."

—Exchange

Keep the Change

Two thugs jumped on a helpless man and after much fighting managed to get his wallet which contained only 60 cents.

"Do you mean that you put up such a struggle for only 60 cents?" asked one thug.

"No, sir" said the victim. "I thought you were after the $1,000 in my shoe."

—Exchange

Still a Crime

An angry little man bounced into the postmaster's office. "I've been receiving threatening letters," he shouted "and I want something done about it."

"I'm sure we can help," soothed the postmaster. "That's a federal offense. Have you any idea who is sending you these letters?"

"Indeed I have," snapped the little man. "It's those pesky income tax people."

—Atlas News

Serious young man: Do you enjoy Kipling?

Giddy gal: I don't know—how do you kipple?

Production Pays the Bills

When ZEUS Is Mated To Cows Like This

WINTERTHUR FOBES SELECT CAMALO

2½y	2X	312d	14480	M.	4.0%	583.7	F.
3½y	2X	365d	23926	M.	3.8%	906.0	F.

Here is another of the younger daughters of Posch Ormsby Fobes 14th, the Excellent, Gold Medal predecessor to ZEUS as our senior herd sire.

CAMALO is the ninth generation of our MAYLO family. The first member of this family to bear the WINTERTHUR prefix was Winterthur Johanna Prilly Segis Maylo, born in 1918. Following generations, in order, were sired by King of the Ormsbys, Jemima Riverside Boast Ormsby Dad, Winterthur Bess Ormsby Great, King Posch Ormsby of Winterthur, Judge Quanette Nebraska, Winterthur Posch Great Select and Posch Ormsby Fobes 14th.

IT'S A CHALLENGE TO ZEUS

We have handed him the job of improving not only the high production but also the big, rugged Ormsby type of such cows as this. And he is doing the job! He is a Gold Medal sire at seven years of age, with an average for his first 20 tested daughters, 305d-2X basis, of 16140 M., 3.98% 642 F. Every AR report brings new additions to this list, which does not include his highest record 3-year-old daughter, Cesequel, with 762.4 lbs. fat, 4.1%.

1622 RECORDS MADE IN 34 YEARS OF AR TESTING

Accredited 27 Years
Negative 24 Years

WINTERTHUR FARMS

Winterthur, Delaware

20th Year
On 2X Milking

Insert the Blood of The Great New National 3X Fat Champion into Your Herd

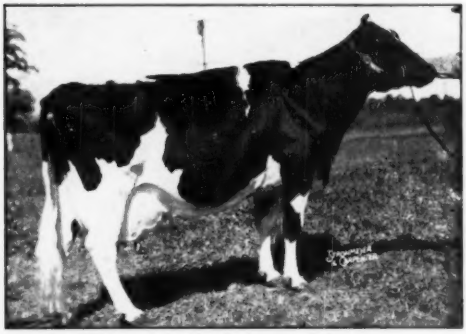

KNOLLWOOD RAG APPLE GAY

365d 7y 3X 32888 M. 4.0% 1327.0 F.
(National 3X Fat Champion over all ages)
365d 5y 3X 30157 M. 3.7% 1126.0 F.

The third Montvic Chieftain 7th daughter to be National 3X Fat Champion over all ages. Bred to be the great Champion she is. 50% sister to Pebble Beach Viking Chloe whose four sons are offered on this page.

Four Service Age Bulls Available

All Sired by a 50% Brother to "Gay"

PEBBLE BEACH VIKING CHLOE'S first daughters, bred at Butterfly Farms are now on A R test as 2-yr-olds and milking up to 70 lbs. a day. "Viking Chloe" gets 50% of his blood from four crosses to Montvic Chieftain 7th and is therefore 50% brother to the new champion, "Gay." His dam was on A R promising over 900 lbs. fat when sold to Minn. and in H T as a 5-yr-old made 616 lbs. fat, 2X milking, 4.9% test. His paternal granddam is former National Champion, "Veda," with 1227 lbs., 3X, 5%, and his maternal granddam, "Fanny" is still in the Butterfly Herd at nearly 15 years and one of the greatest brood cows ever in our acquaintance.

Study the inheritances of the four bulls listed below bearing in mind that each of them is sired by a 50% brother to "Gay" and all are out of worthy dams—two of the dams being first calf daughters of "Barney," another by Inka Supreme Posch, the other by a double "Chieftain 7th" grandson.

TAKE YOUR PICK AND WRITE TODAY FOR PEDIGREE AND EXTREMELY REASONABLE PRICE. A GREAT OPPORTUNITY TO OBTAIN "GAY" BLOOD.

---

(1) BULL born January 14, 1952

Light in color. Sired by the 50% brother to "Gay" and out of a sensational daughter of "Barney" that is one of the most promising heifers in the entire Butterfly Herd.

Sire—PEBBLE BEACH VIKING CHLOE

Dam—LOCHINVAR POSCH IDEAL

Finishing A R Record which will be about 650 lbs. fat and 17,000 lbs. milk, 3.8% test at only 26 mos. of age, 3X milking. She is a daughter of Butterfly Barney Lochinvar and her 3rd direct maternal dam is a great 903-lb. fat cow with 25501 lbs. milk at 4 years of age.

(2) BUTTERFLY KING OSCAR—Born January 3, 1952

Evenly marked. He traces six times to Montvic Chieftain 7th, four times through his sire and twice through his dam's sire.

Sire—PEBBLE BEACH VIKING CHLOE

Dam—AKERS ACRES BULLETIN

AR-305d 2y4m 3X 11134 M. 3.9% 435.0 F.

Bred back to freshen close. Her sire is a double grandson of "Chieftain 7th" out of a 959-lb., 4.5% dam. She has two paternal sisters at Butterfly, one with 613 lbs., 28m, 3X, 4.1% in 320 days, the other with 503 lbs., 2½y, 3X, 4.5%, 308 days.

(3) BUTTERFLY KING OTHELLO—Born February 10, 1952

More light than dark. His dam is a great bodied, heavy producing daughter of Inka Supreme Posch.

Sire—PEBBLE BEACH VIKING CHLOE

Dam—INKA SUPREME THELMA "V.G."

HT—365d 5y 3X 20228.0 M. 670.7 F.

Milked 105 lbs. a day. She is a daughter of Inka Supreme Posch from a "VG" dam with three 2X records of 501, 511 and 558 lbs., next dam with three 2X records of 594, 612, and 623 lbs.

(4) BUTTERFLY KING NEPTUNE—Born December 22, 1951

Dark in color and from a "Barney" daughter that promises to be one of his best.

Sire—PEBBLE BEACH VIKING CHLOE

Dam—BUTTERFLY IRMA BONNIE-VAR

AR—305d 2y6m 5X 12755 M. 3.7% 477.0 F.

Bred back to freshen close. Daughter of Butterfly Barney Lochinvar out of Inka Supreme Thelma, the 670-lb. Inka Supreme Posch daughter that appears as dam of No. 3, and has milked up to 105 lbs. a day.

Butterfly Farms

Mexico, New York

R. AUSTIN and JAY W. BACKUS, Owners
ROBERT E. HOGARTH, Farm Manager
WILLIAM T. McREYNOLDS, Herdsman